FCC OKays Translator Television License

Station to Air Full Programs Starting Sept. 15

Full-time programs on the new Palm Springs Translator Television Station nearing completion in the Santa Rosa Mountains will begin Sept. 15, president Frank Bennett announced today.

Bennett told The Desert Sun progress on the new ultra-high frequency facility is "on schedule," and expected to be completed for the American, Columbia, and National Broadcasting system productions from San Diego by the mid-month.

Federal Communications Commission approval for the project, designed to provide uninterrupted service, has been given.

The FCC approval came in a telegram authorizing moving of the three Translator Television stations to the 7,200 feet-level in the Santa Rosa mountains.

The enlarged facility will pick-up and rebroadcast to Palm Springs, North Palm Springs and Desert Hot Springs all programs of the three network stations in San Diego. Network stations are ABC, channel 6; NBC, channel 10, and CBS, channel 8.

The Santa Rosa signals are strong and will be "snow-free," Bennett said. He emphasized that many sports events, blacked out in Los Angeles, will be broadcast over the San Diego stations.

The Palm Springs Hotel and Apartment Association and PS Translator Television are now conducting a drive to obtain five year pledges for $1 a month financial support of the service. About 1,200 pledges have been received, but 3,000 to 4,000 are needed to make the installation permanent, Bennett said.

Bennett reiterated that first year pledge payments will be asked only after the minimum pledges required are made. If the drive for the pledged supporters fails, "Translator Television will have to sell out its three station system and go off the air for good," Bennett said. He pointed out that FCC approval would be "hard, if not impossible, to get after a demonstration that the communities just won't support the service."

Bennett said the $1 monthly fee would mean a savings of $72 a year to individual set users in the area. The cable charge is $7 monthly, he explained, for a total of $84 a year, compared to the $12 annual translator fee.

"Resort guests demand and expect TV, and many reservations are lost if the hotel or apartments do not have rooms with TV available," Bennett said. He added that "low-cost, good television is also of vital importance to all real estate subdividers, and especially those selling retirement homes and apartments. Many employed persons also find it difficult to pay $84 a year for television, when they could get it for $12," he concluded.

THIRTY-FIFTH YEAR

The Desert Sun

The Desert Empire's Leading Daily Newspaper

VOL. 35, NO. 26 | PHONE 325-5005 Palm Springs, California, Monday, September 4, 1961 | 8 Pages | Single Copy 10c

WEATHER

Desert Area Forecast:

Sunny today and Tuesday. Warmer. High today 85 to 95 upper valleys, 95 to 105 lower valleys.

Sunday high 98, low 78. Saturday high 105, low 67. Relative humidity was seven per cent.

U.S., BRITAIN ASK ATOM TEST BAN; EXPECT RUSS REFUSAL

Khrushchev Acceptance Is Unlikely

No Mention Made Of Atomic Tests To Soviet People

MOSCOW (UPI) — Diplomatic observers said today it was unlikely that Soviet Premier Nikita Khrushchev would accept Western proposals for banning nuclear tests in the atmosphere.

As of early today, there was no public report in Moscow of the joint message to Khrushchev from President Kennedy and British Prime Minister Harold Macmillan.

The Western appeal to lessen the dangers of radioactivity followed a White House claim last week that the Soviet Union had conducted a nuclear test in Central Asia. There has been no mention of such a test here.

The Kennedy-Macmillan message was announced in the United States Sunday at a time when Moscow made public a Soviet rejection of Western claims to an "unrestricted right" to West Berlin air corridors. The Soviets called the claims unrealistic and legally nonexistent.

Observers based their opinion as to why Khrushchev would not go along with the Kennedy-Macmillan proposals on the fact that the Soviet Union is resuming nuclear tests on the ground of "military necessity," presumably in accordance with advance planning.

The Soviets, the observer said, are believed already committed to a program of testing a whole series of weapons probably timed in accordance with weather conditions and planned naval and rocketry maneuvers.

In addition, they said that Russia probably would not look favorably on the Western plea because Khrushchev links the entire question of banning nuclear tests with total, general disarmament.

The Soviets have long taken the position that danger to world peace will remain as long as there are existing stockpiles of nuclear and conventional weapons.

ENTHUSIASTIC VITALITY is readied to welcome the Indian varsity football squad back to preseason work at 7 a.m. Tuesday as cheerleaders Susan Scholl, Lynne Hamerschlag, Sherry Good and Charlotte Larrieu give the old go, go, go rally cry. The lithe teens have been practicing during the summer for their roles in leading Indian fans to bigger and better war cries. (Desert Sun Photo)

Kennedy Hopeful Fallout Blasts Can Be Banned

HYANNIS PORT, Mass. (UPI)—President Kennedy holds firm hope that Russia will join in an immediate British-American-Soviet ban on fallout–producing nuclear tests in the atmosphere as a big first step toward world-wide outlawing of such blasts.

This was reported today by authoritative sources. They said the Chief Executive is convinced that France and other countries with present or future atomic capabilities would follow suit if Soviet Premier Nikita S. Khrushchev signs the three-power pact proposed Sunday by Kennedy and British Prime Minister Harold A. Macmillan.

Kennedy's basic position was summed up by Acting Press Secretary Andrew T. Hatcher, who told newsmen:

"The President's views are that the matter of atmospheric testing is acute to all nations of the world, and should be acted on at once. As more and more nations achieve the ability for atmospheric testing, there is less and less of a chance that an agreement can be reached."

One big question, of course, was whether a multi-nation agreement ultimately would also extend to Communist China, which has been described as trying to develop its own nuclear weapons.

Kennedy, mixing serious business with the pleasure of a long Labor Day weekend with his family at their Cape Cod vacation home here, juggled alternatives for action when—or if — Khrushchev responds to Sunday's offer.

For the moment, administration officials were satisfied of a major propaganda victory in forcing Khrushchev to let the world know whether—in Kennedy's and Macmillan's words—he would "protect mankind" from deadly radioactive fallout.

First reports from the 24-nation meeting of uncommitted nations at Belgrade, Yugoslavia, were of general approval of the proposal among delegates. They had voiced shock and indignation at Russia's announcement last Wednesday of a test resumption

Well-placed sources said Kennedy and Macmillan set a Sept. 9 deadline—just five days from now—for agreement on a ban at Geneva so that a pact could be on record before the United Nations General Assembly convenes Sept. 19.

Highway Toll Claims Five Each Hour

By United Press International

Labor Day traffic, defying uncertain weather and official pleas to consider every driver a potential death partner, today sped toward a treacherous bumper-to-bumper climax.

Highway carnage mounted by one dead motorist or pedestrian about every 12 minutes on the final day of the 78 - hour, three-day holiday weekend.

In a plea to keep the road toll below the Labor Day weekend high of 453 set a decade ago, safety officials noted Labor Day traffic would include not only weekend vacationers but also thousands of families motoring home from summer holidays in time for school.

The National Safety Council estimated 420 persons might die in traffic accidents during summer's final weekend fling. Highway deaths approached the estimate at about five an hour.

A United Press International tally at 5:30 a.m. EDT counted 284 victims in traffic since the weekend began at 6 p.m. (local time) Friday. At least 129 persons died from other accidental causes for an overall toll of 363.

The breakdown:

Traffic 284
Drownings 44
Boatings 4
Planes 2
Miscellaneous 29
Total 363

California traffic was deadliest, producing 23 fatalities. Other states with a highway toll in two figures were North Carolina, 17; Texas, 15; New Jersey and Pennsylvania, each 14; Illinois and Virginia, each 12; Michigan, 11, and New York and Ohio, each 10.

States entering the final day of the weekend without a recorded traffic death were: Alaska, Connecticut, Delaware, Hawaii, Idaho, Maine, Minnesota, New Hampshire, North Dakota and Wyoming.

4,000 Men Fight Wild Forest Fires

Northern Blazes Sweep Through 135,000 Acres

SAN FRANCISCO (UPI)—An army of 4,000 men today appeared to be winning the battle against a rash of 165 forest fires which roared through California timber and grasslands during the weekend.

The fires had charred more than 135,000 acres and taken one life, according to a spokesman for the California Division of Forestry.

A fire fighting pilot, Waldo J. Hackman, 43, Red Bluff, Calif., died when his single engine borate bomber crashed on a wooded ridge near Forbestown in Butte County.

The spokesman said the siege of blazes—for the suddenness with which they struck—was the worst ever experienced in California, but he said the situation today was "noticeably better."

Driven by gale winds of 40 miles per hour, the fires forced hundreds of vacationers and residents of small California towns to be evacuated.

In addition to Hackman's death, 10 firefighters were removed from the lines with severe burns or injuries and forestry officer Jack Kessler collapsed and was taken to a hospital with a possible heart attack.

In Amador County, in the mother lode area near Sutterville, about 30 buildings were lost when fire raged through the tiny communities of Amador City, Sutter Creek and New Chicago.

The fire had charred 23,000 acres, but was expected to be contained today.

Believed Man-caused

The weekend's most spectacular fire was believed to have been man-caused.

It struck the Gurneville resort area, where 10,000 Californians were vacationing about 100 miles north of San Francisco.

It was contained late Sunday, but not before it burned through some of California's prime redwood timber, forced hundreds of vacationers to flee, and destroyed many buildings.

The third of four major weekend blazes started Saturday when fire destroyed a sawmill at Kelsey, a small community of about 100.

Residents of Kelsey and Coloma, on the American River were alerted for removal. The fire burned to the edge of the river at Coloma Saturday night and jumped the river Sunday.

About 1,000 men fought to control the blaze and keep the flames away from historic Coloma, where gold was discovered in California. The fire was finally contained Sunday.

A grass fire in Solano County north of San Francisco destroyed the most acres, 80,000, before being completely controlled.

Snowstorm Hits Highways in Colorado Area

DENVER (UPI)—A snowstorm that caused worry, work and discomfort for highway crews, travelers, rescue parties and would-be holiday vacationers in Colorado Sunday lingered on today.

The storm hit Colorado late Saturday, and by early Sunday was giving Colorado its earliest snowfall on record. As much as 18 inches was piled up at Conifer, 35 miles southwest of Denver.

Today, snow still was falling in the Colorado Rockies but the snow that had whitened lower elevations tions of the state Sunday had changed to rain.

Rocket Plane Seeks Record

EDWARDS AFB, (UPI) —Two X15 rocket plane flights—one of them after a speed record—may be squeezed into this holiday-shortened week, space agency officials indicated today.

The record flight, aimed at 3l700 miles an hour with Joe Walker flying it, was postponed to this week because of technical troubles.

SECOND FATALITY of the Labor Day weekend in Riverside county was Mrs. Jessie Marie Friesen, 38, of Coachella, who was killed when her car plunged into a ditch at Ave. 56 and Shady Lane, Sunday. California Highway Patrol officers said Mrs. Friesen, who lived at Ave. 54 and Shady Lane, apparently didn't realize she had approached the dead-end intersection on Shady Lane.. Desert Sun Photo).

Teachers Sessions Start; Record Enrollments Seen

Palm Springs Unified School District teachers start preliminary sessions Tuesday, for the record enrollment opening set next Wednesday for an estimated 3,800 pupils in the districts schools.

The record opening day enrollment is expected to lead to an all-time peak here of 4,195 pupils and students in the district's seven elementary schools, one junior high school, and Palm Springs High School.

A staff of 167 certificated teachers will open the year, backed by the staff services of 17 administrative officers and headed by district superintendent Dr. Dwight E. Twist. Twist, aided by assistant superintendent and district business manager Jack Miles, heads the district's major business — a $3 million-plus educational system.

Major curriculum change this year is the offering of French and Spanish in the sixth and seventh grades.

"We stress basic education, but want to give as well-rounded an educational opportunity as is possible," curriculum chief Mrs. Mary Mitchell emphasized. She explained that the new language addition will permit Nellie N. Coffman Junior High School students to plan a six year language study course, or other students may elect a four year course in High School alone.

Continued will be the seventh period for Palm Springs High School. The seventh optional period launched last year in answer to both educator and student demands, permits students to do extra work in specialized fields of the student's choice and interest.

Top class size within the district schools for the coming year will be the first-graders, special services chief Paul Summit predicted.

School principal tabulations indicate a peak first grade enrollment of 352 for the year. The enrollment of first graders, and the 331 expected at the kindergarten peak, may indicate a growth in permanent families within the district with school age and pre-school youngsters.

Approximately $1 million worth of new buildings, mostly at Palm Springs High School, and district renovations have been made this spring and summer for the new semester.

News In Brief

SARNIA, Ontario (UPI) — A 250-foot oil tanker exploded today at the Imperial Oil Co., Ltd., dock here, injuring six crewmen and touching off a spectacular blaze.

Ambulances and fire - fighting equipment were rushed to the scene and the injured were taken to Sarnia General Hospital.

RIO DE JANEIRO (UPI)—Vice President Joao Goulart and the armed forces ministers sought agreement today on the selection of a prime minister that would give Brazil a new government after 10 days of crisis.

The country's right-wing military leaders, who had opposed making leftist Goulart president, decided Sunday night to "guarantee" his installation as chief executive on Tuesday.

BERLIN (UPI) — East German Communist leaders today were reported pushing arrests of "anti-socialist elements" in new repressive measures behind the Berlin border barriers.

The reports followed renewed Soviet threats to the Berlin air corridors and East German reinforcement of the wall between East and West Berlin.

WASHINGTON (UPI) — Congress took a final breather today before digging into the stack of legislation remaining between it and adjournment.

Heavy schedules will face both houses when they reconvene Tueseay following the long Labor Day weekend. Top items on the agenda are appropriations for President Kennedy's foreign aid program and a public works bill.

Prosperity Keys Labor Day Address by Goldberg

WASHINGTON (UPI) — Workers of a free nation were reminded today that millions of Americans celebrate Labor Day in great prosperity while Russians have to be content with the Kremlin's "distant promises" of abundance.

Labor Secretary Arthur J. Goldberg said Soviet space spectaculars could not mask shortages of food, housing and clothes.

In one of a series of Labor Day declarations focused on the international crisis, Goldberg said Sunday that the Soviet Union's industrial growth provided little satisfaction for the average Russian consumer.

Also alluding to the East-West conflict, AFL - CIO President Geroge Meany expressed confidence that the United States could defeat Russia if the world crisis ever reached "an ultimate showdown."

Meany pledged full support of organized labor behind President Kennedy's stand against further Communist advances in Berlin or elsewhere. He branded Soviet Premier Nikita Khrushchev's peace appeals as double talk aimed at subjecting more people to Communist terror.

Kennedy set the tone for the Labor Day speeches when he said last Tuesday the holiday was a symbol of the vital distinction between the economic and social progress of the American way and the tyranny of communism.

As did millions of his fellow countrymen, the President spent the holiday on a long weekend vacation. He was with his family at Hyannis Port, Mass., on Cape Cod.

The labor secretary and other ranking government, labor and management officials attended a special mass at the Shrine of the Sacred Heart in Washington.

Ad Attracts Callers

BLONDE dinette set, $25, and blonde desk, $10.
Phone 328-2033

I was swamped with calls from my ad in your paper. Please cancel it, I had 15 calls and sold everything.

Big results for a 3 line Desert Sun Classified Ad — but typical!

To place your Classified Ad:

Phone 325-5005

DESERT SUN CLASSIFIED

AT BERMUDA DUNES Ernie Dunlevie, left, Bermuda Dunes' first postmaster, opens mail collection box as letter carrier Paul Rogers, right, makes first pick-up at the desert community's newly established U. S. post office. Others at initial mail collection are postal clerk Barbara Koenig and Indio postmaster Delpha Furgeson. Bermuda Dunes' first post office, which gives the community its first official postmark, is near Bermuda Dunes Country Club's golf course. The course was built 2½ years ago by Ray Ryan and Dunlevie. (Gayle Photo)

Wade to Ref Salton Race

SALTON CITY — Kenny Wade, noted power boat champion of Garden Grove has been named official race referee for the Salton City 500 Mile National championship Boat Race to be staged Nov. 11 and 12 at the Salton Sea, race officials announced yesterday.

Wade has also raced outboards in numerous western races and is a teacher at Garden Grove High School.

Moonlighting

EDINBURGH, Tex. (UPI) — Sheriff E. E. Vickers said he knew when cotton harvest season got underway in the Rio Grande Valley.

That was when Antonio Martinez notified the sheriff's office that moonlight cotton pickers harvested about one acre of his cotton out of the middle of a field at the Santa Cruz farms.

HI, TEACHER

MISS KAY WHITFIELD has been assigned to teach kindergarten in Cathedral City School. A native of Indio and a graduate of the University of Oklahoma, this will be her first year of teaching.

40 Saved, Scores Missing As Excursion Boat Sinks

BOGOTA, Colombia (UPI)—Rescuers worked through early morning darkness today to find out how many persons drowned when a Sunday excursion boat carrying from 200 to 500 persons sank in the Pacific Ocean harbor of Buenaventura.

Port authorities feared that not more than 40 persons were saved, which would put the loss of life in the hundreds, making it Colombia's worst maritime disaster.

At least 60 bodies had been recovered, officials said, but no exact figures were available as to the number of persons aboard.

The ship, El Vencedor, a coastal freighter, was carrying several prominent Colombian entertainers participating in a tourist festival that featured the excursion trip.

The vessel was returning to port from Bocana Beach to Buenaventura, a 30-minute trip, when it capsized and quickly sank, according to reports reaching here.

It went down in front of hundreds of horrified bathers.

A dense fog and heavy seas hampered immediate rescue operations.

Military and civilian authorities rushed all available boats from the Buenaventura area to the scene in a race with closing darkness.

The vessel had been on a one-day excursion arranged by officials of Colombia's Valle Department in the western part of the nation.

Hundreds of persons rushed to the Buenaventura waterfront area to witness the scene. Weeping relatives frantically sought news about who was saved and who was aboard.

Authorities said most of the persons aboard were from Cali, Buenaventura and other nearby cities.

Rites Slated Wednesday for Mrs. Frantzreb

Funeral services for Mrs. Charlotte Marie - Georgia Frantzreb, 50, of 74-300 Parosella, Palm Desert, will be conducted by Dr. Frederick Barnhill Wednesday at 1 p. m. in Wiefels and Son Chapel. Interment will be private.

Mrs. Frantzreb died Sunday at Desert Hospital after a brief illness. A resort area resident for the last 10 years, she is survived by the widower, William Frantzreb; a daughter, Judy Sue Cunningham of San Jose; her parents, Mr. and Mrs. Emile J. Rahm of Ontario, and two sisters.

Tree Conference

WASHINGTON (UPI) — A Forest Land Use Conference to consider the growing role of forest lands in serving the economic, social and spiritual needs of the nation's soaring population will be held here Sept. 21-22.

Tension Builds As Strike Deadline Nears

By ROBERT IRVIN
UPI Automotive Editor

DETROIT (UPI) The United Auto Workers hoped to get a counter offer from General Motors today by dropping its profit sharing demand and starting preparations to call a strike of 310,000 GM workers if on agreement is reached in two days.

With tension building toward a 10 a.m. Wednesday "settle or strike" deadline, UAW President Walter P. Reuther and GM Vice President Louis G. Seaton scheduled a special holiday bargaining session. Reuther planned to leave briefly about noon for a Labor Day speech, then return later.

Reuther, who asked GM Saturday to follow American Motors and share profits with factory workers, withdrew the demand Sunday because GM "has stated its unwillingness to accept profit sharing."

Instead, he asked GM to match all the other benefits of the AMC agreement, paying for them in the "customary way" — from corporation funds rather than through a profit-sharing fund patterned after American Motors.

GM promised to study the union request. The firm also was expected to come up with a second offer of its own soon. The UAW rejected GM's first offer last month as "totally inadequate."

The union ended Sunday's meeting with GM by brandishing its strike club. "Unless we make a great deal more progress than we have to date, I don't see how we can avoid a strike," Reuther said.

The union said workers at 129 GM plants around the country held weekend meetings to get ready for a strike. They painted strike signs, set up picket schedules, cleaned up soup kitchens and handed out applications for strike benefits.

Goldberg Optimistic

While Reuther appeared pessimistic about chances of averting a strike, Labor Secretary Arthur Goldberg said Sunday he doesn't think there will be a walkout.

"I have great confidence in the industry and union," he said. "They know it's not in the national interest to have a strike. Therefore I expect them to meet their responsibilities. I don't believe there will be a strike."

To this, Reuther replied: "He's obviously not close to the bargaining table." Seaton answered simply, "I hope the secretary's right."

Settlement Seen in Congo

LEOPOLDVILLE (UPI) — Political observers looked to Belgrade today for further indications of Antoine Gizenga's desires for a reconciliation with the central government.

Many observers doubted that Gizenga's trip to the conference of unaligned nations with Central Premier Cyrille Adoula meant that the split between the two factions was completely healed.

They said Gizenga, leftist leader of the Stanleyville faction, may shed further light on his intentions by his actions and words in Belgrade.

Gizenga, who has failed to assume his post of vice premier in Adoula's government, finally left his Stanleyville stronghold Sunday to come to Leopoldville for the flight to Belgrade with the premier. Adoula immediately said Gizenga's action was proof of national reconciliation.

There was no public announcement, however, that Gizenga had agreed to take an active part in the central government formed by Adoula over a month ago.

U. S. WEATHER

By United Press International

Temperatures and precipitation for the 24-hour period ending at 4 a.m.:

	High	Low	Precip
Atlanta	87	71	
Boston	74	62	
Chicago	85	68	2.14
Denver	46	40	.64
Detroit	87	70	
Fairbanks	50	35	
Kansas City	79	58	2.08
Los Angeles	92	70	
Minneapolis	67	51	
New York	88	70	
Oakland	95	68	
Phoenix	91	64	
Pittsburgh	89	73	
Sacramento	93	63	
Salt Lake City	70	42	
San Diego	84	65	
San Francisco	92	66	
Spokane	75	54	
Thermal	96	64	
Washington	95	73	.31

R. C. Matthews was the country's first collegiate cheer leader in 1902 at the University of Illinois.

The Desert Sun
Address all communications to Post Office Box 190 Palm Springs, Calif.
Published evenings except Sunday and the following holidays: New Year's, Thanksgiving and Christmas.
AT NEWSSTANDS: Single copies, 10 cents.
Entered at the Post Office at Palm Springs, California, August 5, 1927 under the Act of Congress of March 3, 1879.
The Desert Sun Publishing Co. will not be responsible for unsolicited manuscripts or photos left with or mailed to The Desert Sun.
BY CARRIER
Daily .... $.50 month
MAIL RATES: Payable in Advance
Daily .... $1.50 month
Year $18.00
THE DESERT SUN PUBLISHING CO.
174 NORTH PALM CANYON DRIVE
—MEMBER—
California Nespaper Publishers Assn.

ALMANAC

By United Press International

Today is Monday, Sept. 4, the 247th day of the year with 118 to follow in 1961.

The moon is approaching its new phase.

The morning star is Venus.

The evening stars are Jupiter and Saturn.

On this day in history:

In 1609, explorer Henry Hudson discovered the island of Manhattan.

In 1781, Spanish settlers founded Los Angeles, Calif.

In 1833, Barney Flaherty, a 10-year-old New York boy, became the first known newsboy in the United States. He was hired by the publisher of the New York Sun.

A thought for today: English satirist Jonathan Swift said: 'Truth always forceth its way into rational minds."

PALM SPRINGS' BEST KNOWN CHILDREN'S SHOE EXPERTS NOW HAVE THEIR OWN STORE
TURNER'S
443 No. Palm Canyon Dr.
Across From Mayfair Market North

WDL
WHEELER'S DESERT LETTER
EVERY THURSDAY
For the Tramway and Other Business Information
PHONE 324-1882

Re-live "THE GOOD OLD DAYS" of the Frivolous, Shocking "GAY 90s"
JOIN THE CROWD—AND JOIN THE FUN
IN THE FABULOUS EXCITING NEW
Gilded Cage
Continuous ENTERTAINMENT Nightly
WITH
Charles Chaney One Man Comedy Riot
Jeanne Keller Your Old Time Favorite
COMPLETE DINNER SERVED FROM 7.30 P.M.
NO COVER—NO MINIMUM
WORLD FAMOUS CHI-CHI PALM SPRINGS

Gala FALL Opening
And one you will always remember with great satisfaction and a sense of personal security.
The start of your C.V.S & L. Savings Account
Where when you save by the Tenth
You earn 4½% interest from the First
4½% per annum current rate of interest
In Excess of $35,000,000.00 Assets
COACHELLA VALLEY SAVINGS And LOAN ASSOCIATION
Making your city a better place to live, work and raise a family—
the result of a GROWING Savings and Loan business
S&L $71 Billion Strong
383 SOUTH PALM CANYON DRIVE—PHONE FA 4-1241 PALM SPRINGS
CORNER OF TOWNE & BLISS INDIO

The Howard Matthews Family All Home And Accounted For

Members of the Howard Matthew family have settled down in their Driftwood Dr. home, after a busy summer.

During the month of June Mrs. Howard (Grace) Matthews and 15-year-old daughter, Grace, attended sculpting classes at ISOMATA.

The entire family has just returned from a vacation which began at the Chateau Hotel at Lake Louise, and ended in La Mirada, where they visited their daughter and son-in-law, Mr. and Mrs. William Burgess.

From their base at the Chateau, they took side trips to all the lakes, and then traveled on to Banff, where they rode the ski lift and observed 20 glaciers.

In Columbia, they saw the Ice Fields and rode snowmobile over the glaciers. They visited Vancouver and Victoria, from where they took the two and one-half hour ferry boat ride to the San Juan Islands.

At Roche Harbor, they stayed at the Horo Harbor Hotel, when they weren't exchanging desert talk aboard Herb and Gayle Burns' "Desert Refugee," which is anchored off the islands. One evening, they were treated to a desert-type barbecue aboard the Burns' floating home.

On their return trip, they enjoyed San Francisco for three days, while staying at the Del Webb Hotel.

Girl's Friend

NEW YORK (UPI) — Diamond gifts are not a monopoly of the wealthy, a spokesman for the diamond industry reports.

More women from middle income brackets, $5,000 to $9,999, receive diamond jewelry of all types than do those whose family income puts them in the top 10 per cent, the $10,000 and over group.

Expert Watch Makers on hand to serve you at all times
WILSONS JEWELERS
300 N. Palm Canyon Drive

Officers Are Elected By Auxiliary

Officers were elected and chairmen named, when the Women's Auxiliary of the Desert Hot Springs Volunteer Firemen's Association met at the home of Mrs. Frank Kibbey Jr.

New officers and chairmen are: Mrs. James Haidet, president; Mrs. John Santucci, vice president, Mrs. Jack Jennings, secretary; Mrs. Ruth Walkins, treasurer; Mrs Dennis Thorson, publicity chairman; Mrs. Kibbey Jr. and Mrs. Henry Spahn, telephone committee chairmen; and Mrs. Cliff Arnold, courtesy committee chairman.

Officers will be installed on Sept. 20 at Eriksen's Restaurant in Desert Hot Springs.

The auxiliary group was addressed by firemen Dan Holt and Frank Kibbey Jr., who spoke on the importance of resuscitators when emergency treatment is needed.

Retiring president Mrs. Dan Holt led a discussion relating to fund raising projects. The group decided to conduct the sale of a doll, dressed in hand-sewn clothing, and a hand-made afghan.

Following the meeting, refreshments were served by the hostess and Mrs. Henry Skuse, co-hostess.

P.D. Players Will Perform on New Stage

It is with great pride, that the Palm Desert Players will present two one-act plays on a brand new stage, constructed at the Palm Desert Community Theatre Bowl site on Willow Dr., next Wednesday evening.

A salisbury steak and all the trimmings will be served at 7 p.m., and followed by the performance at 8:15 p.m.

Directed by Clay Stearns, the plays, "Never Too Old," and "Spark-in" will feature the following Players: Helen Mooney, Joyce Shope, Marge Signes, Ruth Roloff, John Signes, and Maquela.

Although many Palm Desert residents have donated their time to the construction of the theatre, funds are needed before the dreamed-of theatre can be completed. It is toward this building fund that the evening's proceeds will be added.

Donation for the fun-for-the-family evening's program is $2.50 for adults, and $1.50 for children.

Shirley Epperson Plugs at B of A

Mrs. Allen (Shirley) Epperson is back plugging away at Bank of America switchboard, after enjoying a month's vacation.

While Shirley spent three weeks doing all the little things working mothers never get done, she and her two daughters, Janet and Carole, did vacation in Long Beach for one week.

Vacationing later in the year, is Allen Epperson, who works in the engineering department of the telephone company.

Small woolen items — gloves, socks, and scarves — can be kept free from moths during the summer by storing them in glass jars with tight lids.

KIDDIE KOLLEGERS joined in the fun, when Demetria De Sarno, daughter of the Rodger De Sarnos of Jaques Dr., celebrated her third birthday. Pictured partying are, from left, Debbie Di Grandi, Maureen Herman, the birthday girl, Thurman Arnold Jr., and Erin McManus. (Desert Sun Photo)

Third Birthday For Demetria

Three-year-old Demetria De Sarno, daughter of Mr. and Mrs. Rodger De Sarno of Jaques Dr., was crowned queen for a day, when she celebrated her birthday at Kiddie Kollege.

Kiddies appetities were perked up, when they romped and raced through ever-popular party games, and their appetites were satisfied by the birthday dessert served by Mmes. De Sarno, Edith Ritter, and Sally McManus, hostesses.

The three-layered birthday cake was decorated with tiny pink rosebuds, and served with ice cream punch, and candy.

Guests were still making noises with their favors, when the birthday girl opened gifts, set on a table that was centered with a crepe-papered, comical figure.

Partying at Kiddie Kollege were Mike Netter, Teal Markley, Liz Veil, Mike Gillian, Susie Thompson, Thurman Arnold, Robyne Goodman. Debbie Di Grandi, and Danny Perkins.

Also, Greg and Randy Rostecker, Erin and Mike McManus, Kerry and Maureen Herman, and Debby Berre, Greg Fox, Bard Lund, Sandy Ritter, Susan Perlin, and Steve Romero.

From 55 to 80 pelts are required to produce one mink coat.

IN THE HEART of the Canadian Rockies, is Miss Barbara Root of Camino Amapola. A schoolteacher, Miss Root has been vacationing at Jasper Park Lodge in Canada. (Canadian National Railways Photo)

Births At Desert Hospital

Mr. and Mrs. Frederick Ferrier, 6889 Araby Ave., Twentynine Palms, a boy, seven pounds, 15½ ounces, Aug. 26.

Mr. and Mrs. Cecil Kizer, 69-830 Papaya Lane, Cathedral City, a girl, eight pounds, three and one-half ounces, Aug. 27.

Mr. and Mrs. Robert Knowles, 142 N. Hargrove, Banning, a girl, six pounds, 14½ ounces, Aug. 29.

Mr. and Mrs. Edson Brewer, 30-411 San Luis Rey, Palm Springs, a boy, five pounds, 12 ounces, Aug. 29.

Mr. and Mrs. Leandrew McWilliams, 63-558 Sunview, Palm Springs, a girl, eight pounds, 13½ ounces, Aug. 30.

Mr. and Mrs. Harris Adler, 550 Cottonwood, Palm Springs, a boy, seven pounds, 15½ ounces, Aug. 31.

Mr. and Mrs. John Kee, Box 672, Yucca Valley, a girl, six pounds, eight ounces, Aug. 31.

Leib Rosens Have Busy Summer

The Leib Rosens have returned to their El Coronado Hotel, after spending the summer traveling, conventioning, and visiting relatives.

In Taos, N. M., they visited for one month with their son, Dr. Albert M. Rosen, and took side trips to visit their many friends in Santa Fe and Albuquerque.

In Pueblo, they visited with Rosen's sister, and brother-in-law, Mr. and Mrs. Marcus Katz.

Traveling on to Denver, they attended the 47th National Hadassah Convention, and then motored further east to Chicago, where they attended the wedding of Rosen's nephew, Merve Singer.

After a short return stop in New Mexico, they returned to the desert and are happy to see all the welcoming smiles.

SAVE 25 TO 50%

On every yard of fabric in my store. Mothers you must see these beautiful new Ravisheen prints, bought with the school girl in mind who likes to save money and still be fashionably dressed. Beautiful Arnel fabrics as shown in McCall's back to school fashion parade. Springmaid fabrics in colors that dance and delight your eyes. Beautiful twills; colorful corduroys; Samoan tweeds; ginghams; silks; woolens; as a matter of fact—every yard of fabric in my store is on sale this week from 25% to 50% off reg. price. Notions to fill your every need and a huge selection of McCall's Simplicity and Vogue Patterns. FA 4-4872.

Who is this Jacqueline at 401 S. Indian

I have more time for....

Entertaining NOW that The AUTOMATIC Is Doing My Laundry

When I'm in a RUSH I use AUTOMATIC'S 25 pound washers in the Self Service Department and relax watching TV.

You'd be amazed at how much more I can get done since I began taking my laundry to the Automatic. The cost is very small and well worth it! I'm delighted with their excellent work."

Special 1 Day SERVICE
364 SOUTH INDIAN AVENUE FA 5-2614

Laundry - Dry Cleaning
364 S. INDIAN AVE. FA 5-2614

WALTAH SAY....
WIKI WIKI
Hurry
SPECIAL SALE
ALOHA SHIRTS
FOR MEN
REGULAR $7.95 NOW $2.95
Waltah Clarke's
HAWAIIAN SHOPS
136 South Palm Canyon Drive

TEMPLE ISAIAH
Jewish Community Center
332 West Alejo Road

HIGH HOLYDAYS SERVICES

ROSH HASHANAH
Sunday Evening, September 10 at 8:00 P.M.
Monday Morning, September 11 at 10:00 A.M.
Monday Evening, September 11 at 8:00 P.M.
Tuesday Morning, September 12 at 10 A.M.

YOM KIPPUR
Tuesday Evening—Kol Nidre—September 19 at 8:00 P.M.
Wednesday Morning Service September 20 at 10:00 A.M.
Children's Services Wednesday, September 20 at 3:00 P.M.
Memorial Service Wednesday, September 20 at 4:00 P.M.

VISITORS CONTACT TEMPLE OFFICE FOR RESERVATIONS

Services Every Friday Evening 8:15 P.M.
Services Every Saturday Morning 10:00 A.M.
Daily Morning Services 8:30 A.M.
Joseph M. Hurwitz, Rabbi Nathan Rosen, Cantor
Harry Tomlinson, Chairmaster Christine Tomlinson, Organist

TEMPLE ISAIAH
Jewish Community Center
332 West Alejo Road
Phone 325-2055 Phone 324-3800

Open All Year
PALM CANYON INTERIORS
816 N. PALM CANYON DR.
Phone 325-2385

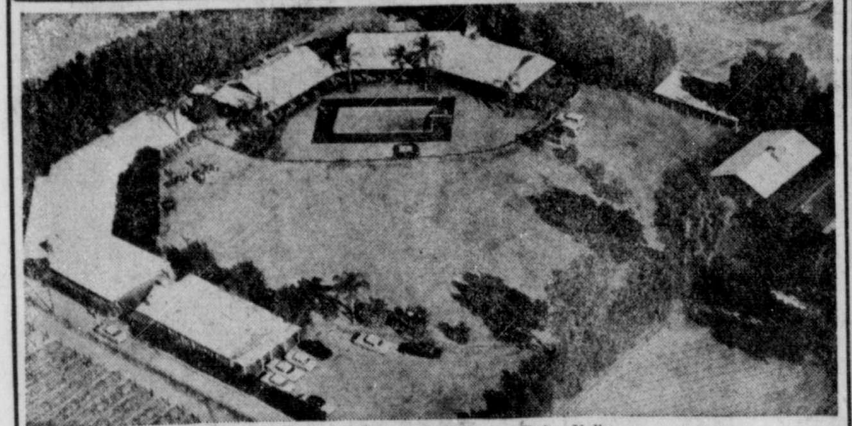

PALM VALLEY SCHOOL
Palm Valley Educational Foundation
FALL TERM OPENS MONDAY, SEPT. 18, 1961
A Private Day School for Boys and Girls
● Grades 5 through 12 ● Small Classes
● Individual Attention ● Fully Credited ● Highly Experienced Staff of Teachers
● Athletics ● Transportation ● Lunches Furnished
● Limited Boarding Accommodations for Girls Grades 9 thru 12
PROCHURE ON REQUEST
J. BLAKE FIELD, A.B., M.A. (Harvard) HEADMASTER
P.O. Box 519, Palm Springs—Four Miles East of Palm Springs—Highway 111—Ph. 328-2775

The Knit Wit
OPENS TOMORROW
Tuesday, September 5
TO SERVE
YOUR KNITTING NEEDS
Fine Yarns, Instructions
56 EAST BARISTO ROAD
Phone 325-2898
Kitty Corner from Robinson's

"I CAN'T UNDERSTAND WHY MR. SMITH WON'T CALL CHRYSLER AIRTEMP"

We really can't understand Mr. Smith either. The only conclusion we can draw is that he doesn't know about Climate Control by Chrysler. For only pennies a day the entire office can enjoy the invigorating freshness of air conditioning. Climate by Chrysler keeps your building comfortable all summer long, and throughout the rest of the year too. An exclusive electrostatic filter purifies the air you breathe, traps dust and dirt, destroys airborne bacteria, eliminates fumes and odors. You can have Chrysler air conditioning now and for so much less than you might think. Air conditioning specialists will help you plan the most economical, efficient unit for your new or present offices. Chrysler Airtemp manufactures a *complete* line of quality-engineered climate control systems. By complete systems we mean systems for every type of requirement, whether it's residential, commercial, or industrial.

The name and address of your nearest Chrysler Airtemp dealer can be found in the yellow pages. Call him soon or simply send in the coupon below.

The Chrysler Corporation, Airtemp Division
West Coast Operation, 6001 Randolph Street
Los Angeles 22, California

Send me the new brochure "Refresh The Air Around You With Climate By Chrysler."

NAME ____
ADDRESS ____
CITY ____ STATE ____

CHRYSLER AIRTEMP
DIVISION OF CHRYSLER CORPORATION

"THAT'S THE STORY OF MY LIFE" by box

DENNIS THE MENACE

"HI, MR. WILSON! IS THE GUEST ROOM BUSY?"

PEANUTS

GORDO

ARCHIE

POGO

MARK TRAIL

SECRET AGENT X9

JOE PALOOKA

WALL STREET CHATTER

NEW YORK (UPI) — General opinion in financial circles is that the Dow-Jones industrial average will reach the 750 area before the present move is over, according to Goodbody & Co.

Goodbody does not expect an imprtant decline from the present level — barring a shooting war — but says that investors would do well to confine their purchases to those stocks having a favorable outlook and also performing well marketwise.

Gersen of Wall Street says the underlying tone of the market is still good, and the first sign of a settlement, either in Berlin or Detroit, is likely to touch off a substantial rise in stock prices.

Walter Gutman of Stearns & Co. doesn't think that a disillusioning settlement of Berlin, if it occurs, will have a lasting adverse effect on the market.

Village PALM SPRINGS THEATRE
Phone 324-2535
GARY COOPER-DEBORAH KERR
ONLY THE MAN WHO WROTE 'PSYCHO' COULD JOLT YOU LIKE THIS!
THE NAKED EDGE

PLAZA THEATRE
Phone 324-2535
Rock Hudson Gina Lollobrigida
Sandra Dee Bobby Darin
Walter Slezak
"Come September"
TECHNICOLOR®

SUNAIR DRIVE-IN THEATRE
"A TERRIFIC SHOW ...AN AMAZING ACHIEVEMENT!"
OTTO PREMINGER PRESENTS
EXODUS
—and—
WALT DISNEY THE HORSE WITH THE FLYING TAIL

DAILY CROSSWORD

ACROSS
1. Actor Fredric ——
6. Frighten
11. Baking potato
12. Cherished
13. Mother-of-pearl
14. Ammonia compound
15. Playing card
16. Poisonous weed
17. Actor Lewis ——
19. Take care
22. Declare for score
26. Light sarcasm
27. A wheeler
28. Curved
29. Confer orally
30. Hey!
32. Correct
35. Grave
39. Bowie died here
40. Competitor
41. Foretell
42. Egg-shaped
43. Reduces in size
44. Erased (print.)

DOWN
1. To coin
2. Jewish month
3. Speed contest
4. Autumn flower
5. Garden tool
6. Killed
7. Special-issue stamp
8. Girl's name
9. Nevada city
10. Eve's garden
16. JFK's father
18. Attempt
19. Apron top
20. Before
21. Gained
23. Building addition
24. Civil War general
25. Arid
27. Buddy
29. Travel to and fro
31. Smells
32. Variant of roe deer (poss.)
33. Jewish month
34. Three Wise Men
36. Elliptical
37. Paraguay tea
38. Extorted (colloq.)
40. Fishing pole

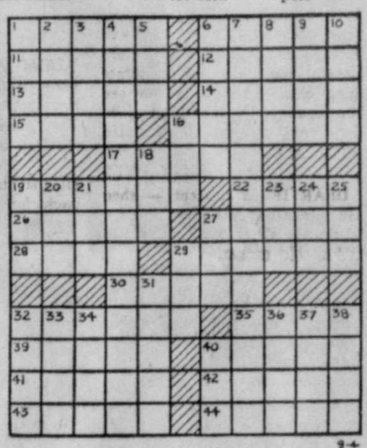

Saturday's Answer

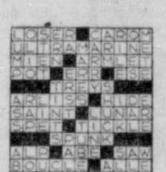

9-4

ETTA KETT

MUGGS & SKEETER

FOR... Q-U-I-C-K RESULT CLASSIFIED ADS
PHONE 325-5005

HALLMARK TV 324-9661
Sales — Service — Rentals
192 S Indian Ave.
RCA VICTOR Color Television

TELEVISION TONIGHT

TOP SHOW TONIGHT—"The Spike Jones Show" at 9:00 p.m. over CBS-TV starring Spike Jones, Helen Grayco, and guests. On the same station at 10:30 p.m. "Brenner." An eyewitness to a street scuffle in which a policeman and a brawler are injured, refuses to identify a young hoodlum but is taught a grim lesson in citizenship by Lt. Brenner.

(c) Colorcast
Monday
Sept. 4

5:00 p.m.
2-9—Movie
3—Comedy
5—Popeye
7—Soupy Sales
11—Superman
13—Joe Palooka

5:30
3-6-7—Rin Tin Tin
11—U. S. Marshal
13—Adven

6:00 p.m.
3—Viewpoint
4-7-13—News
5—Bozo
8—San Diego
11—Broken Arrow

6:15
3-4-10 Brinkly Rpt
7-8-9—News
13—G. Knight

6:30
2-3—News
4—Curt Massey
7—Rough Riders
8—Movie
9—Cartoons
11—Dick Tracy
13—Hold Phone

6:45
2-4-5-11—News

7 p.m.
2—Danger Robin
3—Americans
4—Manhunt
5—Beat Odds
7—Into Space
9—Whirlybrds.
11—Quick Draw
13—Adventure

7:30
2—Tell Truth
4-10—The Americans
5—Youth Court
6-7—Cheyenne
8—This Day
9—Adventure
11—Broken Arrow
13—Adven Search

8p.m.
2-8—Pete & Gladys
3—Blue Angels
5—Medic
11—Pass. Parade
13—Tomorrow

8:30
2-8—Buddy
3-4-10—W. Fargo
5—Panic
6-7—Surfside 6
11—SF Beat
13—Go Fishing

9 p.m.
2-8—Spike Jones
3—Cross Roads
4-10—Whisp. Smith
5—Wire Service
9—Movie
11—Hiway Patrol
13—Comment

9:30
2—Ann Sothern
3—Alcoa
4-10—Concntrtn (c)
3-7—Paradise
11—26 Men

10:00 p.m.
2-8—Miller Time
3-4-10—Stanwyck
5—C. Roberts
11-13—News

10:15
5—News
11—Weather
13—Knight

10:30
2-8—Brenner
3-7—Peter Gunn
4—Theater
5—Decoy
11—P. Coates
13—Tom Duggan

11:00 p.m.
2-3-4-7-9—News
5—Dr. Brothers
11—Hiway Patrol

11:15
2-5-9—Movie
3-4-10—J. Paar (c)
7—Honeymooners

11:30
8—Movie
11—PM East-West

(c) Colorcast
Tuesday
Sept. 5

7:00 a.m.
2-8—Kangaroo
3-4-10—Today

7:45
2-8—News

8:00 a.m.
2—Pano. Pacific
7-9—Cartoons

8:30
5—Cartoons
9—Hitchin Post

9:00 a.m.
2-8—Love Lucy
3-4-10—Say When
5—LaLanne
7—Married Joan
11—Princess

9:30
2-8—Video Vil.
3-4-10—P. Hunch (c
5—Romper Room
7—R. Clooney
9—Movie
11—Yoga

10:00 a.m.
2-3—D. Exposure
3-4-10—Price Rite c
7—Ray Milland
11—Movie

10:30
2-8—Surprise Pkg.
3-4-10—Concen.
5—Adventure
7—Miss Brooks

11:00 a.m.
2—Love Life
3-4-10—Truth
5—Playhouse
6-7—The Texan
9—Science

11:30
2-8—Tomorrow
3-4-10—Could B (c)
5—Dateline
6-7—Love Bob
9—Movie

11:45
2-8—Guiding Lite

12 noon
2-8—Burns. Allen
3-4-10—J. Murray c
5—Doggie Roundup
6-7—Camouflage
11—Sheriff John

12:30
2-8—World Turns
3-6-7—Number Pls.
4—Theater
5—Ladies

1 p.m.
2-8—Face Facts
3-4-10—Dr. Malone
5—Movie
7—Margie
9—Bowling
11—Topper

1:30
2-8—Hse. Party
3-4-10—These Roots
7—West Point
11—People's Choice
13—Thaxton

2 p.m.
2-8—Millionaire
3-6-7—Day In Crt.
4—For Daddy
9—Movie
11—P. Coates

2:30
2-8—Verdict Yrs.
3-6-7—Seven Keys
4—Hollywood
11—B. Hunter
13—Robin Hood

3 p.m.
2-8—Brighter Day
3-6-7—Queen Day
4—Act I
5—D. Gardiner
13—Felix

3:15
2-8—Secret Storm
5—Tricks. Treats

3:30
2-8—Edge Night
3-6-7—Who U Trust
4—News, Holiday
5—Martindale
11—Susie

3:45
9—Yoga

4 p.m.
2—Amos. Andy
3-6-7—Bandstand
5—Cartoons
8—Movie
9—What's News
11—Stooges

4:10
4—Movie

4:30
2—Riley
9—Cartoons
13—Flash Gordon

Translator Schedule

Monday		Tuesday	
7:00 - 8:00	7:00 - 3:00	7:00 - 8:00	7:00 - 3:00
9:00 - 12:00	6:15 - 6:30	9:00 - 12:00	6:15 - 6:30
12:30 - 4:00	7:30 - 11:00	12:30 - 4:00	7:30 - 11:00
6:45 - 7:00	11:15 - 1:00	6:45 - 7:00	11:15 - 1:00
7:30 - 11:00		8:00 - 11:00	

CHANNEL 6
SATURDAY THROUGH FRIDAY 8:30 A.M. TO 1:00 A.M.

Radio Logs

KDES—dial 920—1000 Watts

A.M.
6:00—Sign On
6:01—News
6:06—Frank Day Show
6:30—Lifeline
6:45—Frank Day Show
7:00—News
7:05—Frank Day Show
7:30—Sports News
7:35—Frank Day Show
8:00—News
8:05—Feature Report
8:10—Frank Day Show
8:15—Ramon Quiz Time (MS)
8:30—Stocks & Market Report (Sundays, 8:30-9:00, Old Fashioned Revival Hour)
8:35—Frank Day Show
9:00—News
9:05—Cliff Miller Show
9:30 Community Report (M-F)
9:40—Cliff Miller Show
10:00—News
10:05—Cliff Miller Show
11:00—News
11:05—Cliff Miller Show
11:30—Desert Neighbors (M-F)
11:35—Cliff Miller Show

P.M.
12:00—News
12:05—You and Palm Springs
12:10—Frank Day Show
12:30—Sports News
12:35—Frank Day Show
1:00—News
1:05—Frank Day Show
2:00—News
2:05—Frank Day Show
3:00—News
3:05—Cliff Miller Show
3:30—Howard Manor Show (M-S)
4:00—News
4:10—Howard Manor Show (M-S)
4:30—Sports News
4:35—Cliff Miller Show
5:00—News
5:05—Cliff Miller Show
5:30—News
5:35—Cliff Miller Show
6:00—News
6:05—Cliff Miller Show
6:30—News
6:35—Cliff Miller Show
6:55—News
7:00—Sign Off

KCMJ—dial 1010—1000 Watts

Monday thru Friday
A.M.
6:00—World News Roundup
6:15—Bandstand
6:55—Bible Reading
7:00—Ranchers Weather
7:05—Bandstand
7:30—Frank Goss News—CBS
7:45—Bandstand
8:00—CBS News
8:10—Bandstand
8:30—Desert News
8:35—Desert Today
8:45—Coffee Break
9:00—CBS News
9:10—Events and Music
9:30—Ralph Story—CBS
9:35—Events and Music
10:00—CBS News
10:10—Arthur Godfrey
11:00—CBS News
11:10—Art Linkletter
11:30—Garry Moore
11:40—Crosby and Clooney

P.M.
12:00—CBS News
12:10—Desert News
12:15—Bandstand
12:30—Information Central
12:35—Bandstand
1:00—CBS News
1:10—Bandstand
1:30—Your Man In Paris
1:35—Bandstand
2:00—CBS News
2:10—Today In Wall Street
2:15—Bandstand
2:20—Woman's Washington
2:35—Bandstand
3:00—CBS News
3:10—Desert News
3:15—Bandstand
3:30—Personal Story
3:35—Bandstand
4:00—CBS News
4:10—Bandstand
4:30—Sidelights
4:35—Bandstand
5:00—Lowell Thomas—CBS
5:10—Sports Time
5:15—Bandstand
5:25—Sports Special
5:30—Desert News
5:35—Bandstand
6:00—CBS News
6:10—Dinner Music
6:30—Concert Hall
7:00—CBS News
7:13—In Person
7:30—News Analysis
7:35—Bandstand
8:00—CBS World Tonight
8:15—Bandstand
9:00—CBS News
9:10—Bandstand
9:30—Desert News
9:35—Bandstand
10:00—News Roundup
10:05—Bandstand
11:00—News Roundup
11:05—Bandstand
11:55—News Roundup
12:00—Sign Off

KPAL—dial 1450—250 Watts

A.M.
6:59—Sign On
7:00—News Weather Sports
7:05—Al Simpson Show
8:00—Police Report
8:05—News Weather Sports
8:10—Al Simpson Show
9:00—News Weather Sports
9:05—Al Simpson Show
10:00—News Weather Sports
10:05—Jim Ameche Show
11:00—News Weather Sports
11:05—Jim Ameche Show
12:00—Police Report
12:05—News Weather Sports
12:10—Jim Ameche Show

P.M.
1:00—News Weather Sports
1:05—Al Simpson Show
2:00—News Weather Sports
2:05—Al Simpson Show
3:00—News Weather Sports
3:05—Al Simpson Show
4:00—News Weather Sports
4:05—Hap Trout Show
5:00—Police Report
5:05—News Weather Sports
5:10—Hap Trout Show
6:00—News Weather Sports
6:05—Hap Trout Show
7:00—News Weather Sports
7:05—Ben Smith Show
8:00—News Weather Sports
8:05—Ben Smith Show
9:00—News Weather Sports
9:05—Ben Smith Show
10:00—News Weather Sports
10:05—Ben Smith Show
11:00—News Weather Sports
11:05—Ben Smith Show
12:00—News Weather Sports
12:05—Sign Off

Editorial-Comments

THE DESERT SUN PUBLISHING COMPANY. Established 1927. George E. Cameron Jr., president; Carl W. Schooss, executive vice president and publisher; Lew Levy, vice president; C. C. Hutchens, secretary-treasurer; Jack Knudson, managing editor.

Monday, September 4, 1961 THE DESERT SUN Page

Where Do You Stand, Sir?

How concerned were you when you read that the Russians were going to resume testing atomic bombs?—with the power of 100 million tons of TNT—

This newspaper has reported there was consternation among the Russian populace.

This newspaper has reported the concern voiced by the leaders of numerous nations—those of direct and indirect Communist leanings, those of the so-called neutralist nations and those of the "Western World."

But what happened here at home?

The word we get is that in Palm Springs barbershops, where all questions of REAL importance are quickly answered, nothing much was said.

The word we get is that just about the same reaction was readily apparent in Palm Springs beauty salons.

It has been several days now since the Russian announcement was made—and a bomb set off—but there isn't much talk.

Are we taking an ostrich attitude about what is going on?

Are we foolish enough to think that if we ignore this problem, it will solve itself?

Or did we deceive ourselves at the polling places a few months back?

These are days for thoughtful and carefully considered action.

It could be that a concerned and thinking electorate might help to guide our elected leaders.

Now is the time to write your congressman, nab your councilman or buttonhole your mayor.

Other Editors

(Wall Street Journal)

It's getting hard to believe that the Administration needs all the additional money being proposed or discussed, almost from day to day, as a result of successive reviews of the nation's defenses. The suspicion grows that military policy, once again, is being used to stir up a crisis psychology.

The suspicion is not ours alone; a number of knowledgeable members of Congress are saying as much. For in the scant five months of its tenure, the Administration has made two reviews of the defense budget which have increased this fiscal year's appropriations requests by more than $2 billion, to some $44 billion; now a third review is under way and there is speculation that still another $1 billion to $2 billion may be asked.

Certainly Khrushchev is promoting a potential crisis over Berlin, and certainly the United States cannot ignore his announcement of a new Soviet military build-up. But it is important to remember, as Secretary of State Rusk recalled the other day, that our times are cursed with a continuing, underlying crisis caused by the Reds' refusal to join the community of peaceable men. Berlin, Laos, whatever it may be at any given moment—these are the eruptions of the underlying crisis . . .

When Khrushchev in 1958 made the very same threat to Berlin that he is making today, and imposed a six-months' ultimatum, there was no panic in Washington, no special military build-up, no scurrying around for dramatic and ominous-sounding ideas.

Nor did the United States start revamping its military policy with every Moscow announcement about what the Soviets were purportedly doing to their military establishment. For one of the corollaries of the long-pull military policy was that it be based on our own needs for defense, deterrence and, if necessary, retaliation — not on how many soldiers or missiles the Soviets said they had at any given time for their own different needs.

Well, perhaps so much has changed that it is now necessary for Americans to be whipped up into a new crisis psychology. But even if military changes are required, and more money needed for some military purposes, that in itself would not justify all these added billions. Some of the Senators are saying that the military's greatest need is not more men and money but less waste and more efficiency in the use of the men and money it has. For just one example, a staggering 40 per cent of Army troops are listed as non-combat. A panicky increase in military spending could merely increase military inefficiency.

And if, despite all that, it can still be argued that more billions must be added to the military budget in the interests of our survival, then surely the money must come from cutting back on the sprawling spending on domestic programs. Against military needs, handouts to vested political interests should rate no priority at all.

We say that not only out of concern for the future of the dollar, but also in terms of the "image" the United States is creating in Communist eyes. The United States should want to impress Khrushchev not only with firmness in the cold war but also as a nation which knows exactly what it is doing and why in all its activities . . .

Remember When . . .

SEPTEMBER 4, 1951

Chief of Police August G. Kettmann, in an annual statement, issued a warning to all motorists to drive with caution during the Labor Day weekend. "Every traffic regulation on the city's books—and the state's too—will be strictly enforced," said the chief.

SEPTEMBER 4, 1941

Palm Springs city councilmen said that Palm Canyon Drive "was turning into gas station row." Councilman Bacon Cliffton said that something "must be done about it." Councilman Ray Sorum said: "I am in favor of taking any action possible to stop the construction of more service stations on Palm Canyon Drive, from Ramon Road, north."

Record holiday crowds jammed Palm Springs over the Labor Day weekend. The Desert Sun reported that every hotel and apartment in town was occupied.

SEPTEMBER 4, 1931

Congressman and Mrs. John Phillips were among the motorists who encountereed a cloudburst near Idyllwild this week. They had the road washed out in front of them as flash floods inundated the area. They could, however, turn around and went back to Idyllwild and then on to Banning.

Any Chance You Might---?

Dear Abby . . .

. . . by Abigail VanBuren

DEAR ABBY: I met a certain boy at a party about three weeks ago, and we liked each other right away. He called me up and asked me if I would like to play tennis with him. I had to turn him down because I don't know how to play tennis, but I didn't tell him that was the reason. I pretended I had already made plans to do something else. I would like to see him again, but what shall I do if he calls and asks me to play tennis again?

IRISH EYES

DEAR IRISH: Accept — then ask him to teach you. You might net yourself a boy friend. It's an old racket.

DEAR ABBY: This is a request for help. My sister-in-law reads your column daily, and maybe she will take the hint and please leave me alone.

She comes to my place, and holds me up on my work. She sees that I am busy, but she just follows me around and talks while I try to get my work done. She gabs about people I don't know, and runs down the people I like. Have you any hints on how I can keep her away?

DESPERATE

DEAR DESPERATE: Yes. Tell her you can't enjoy her company when you are working, so please telephone before she comes over. And when she telephones, tell her you are busy.

DEAR ABBY: I have seen so many brides get duplicate gifts for shower and wedding gifts. They can't possibly use three toasters and four coffee-makers so, of course, they have to go to all that trouble of taking them back for an exchange. I think the best gift for a bride is money. That way she can put it to good use for something she hasn't got. Don't you think it would be all right to add at the bottom of a wedding invitation, "No gift, please. Money preferred."?

TO BE WED

DEAR TO BE WED: No dear. Nothing goes on the wedding invitation but the postage stamp.

For a personal reply, write to ABBY, Box 3365, Beverly Hills, Calif., and include a self-addressed, stamped envelope. Abby answers ALL mail.

This Side of The Sun

By R. F. 'Phat' Graettinger

It's Labor Day and this is when
The tempo here picks up again.

Although summer officially will not fade out of the picture until a late hour September 22, to all intents and purposes, it comes to an end in Palm Springs today—Labor Day.

THOSE WHO LEFT Palm Springs in June to become gainfully employed in similiar jobs at summer resorts, are streaming back to town. Families are coming back to start the little dears in school next week.

Although in recent years Palm Springs has become an all-year spot, some places did close for the hot months and they, too, are getting ready now for what looks like one of the biggest fall, winter and spring periods in the city's history — always providing nobody rocks the world boat.

WITH DESERT COMMUNITIES growing so rapidly, those who left in June are going to be amazed at the changes and returning old-timers may have to ask their way around. Just like I did 19 years ago this week when I first started clobbering a typewriter for The Desert Sun. I came to stay eight months, until the next May, and I'm still here.

That's what Palm Springs and the desert does to you.

THE COUNT won't be in until tomorrow so I can't comment on the traffic toll for the three-day weekend. But with all of the steps taken and the repeated warnings, it may be smaller.

I think that was a good suggestion of the trucking industry that all truck drivers leave their headlights on when operating between 4 p.m. and 8 a.m. until Tuesday. They urged passenger cars to do the same. The lights served as a reminder to all to drive safely.

IT MIGHT BE a good idea if that plan were followed every day not just on a holiday weekend. It would serve as a perpetual reminder and also be a safety measure itself in murky weather.

Railroad locomotives always burn their headlights, night or day. That light makes them easier to see from a greater distance. I've noticed that some interurban buses travel with lights on, too.

SPEAKING OF SAFETY, I came across an article the other day while doing some light reading, which might be of interest here where we claim more swimming pools per capita than any other place.

It is a new pool alarm using a specially designed mercury switch, powered by dry storage batteries. It is so sensitive that even a stone disturbing the water's surface, actuates the alarm which can be connected either inside or outside of the house. If anyone, especially a child, accidentally falls into the pool, the alarm sounds.

BACK TO TRAFFIC again, you'd better start watching those yellow cross walks painted at crossings near schools. They'll be in full blast operation again within a few days. The kids will be flocking back to class rooms Sept. 13 and, according to Police Chief A. G. Kettmann, those who ignore these cross walks or speed past schools or school buses, will accumulate traffic citations.

He's determined to keep up the excellent safety record of the city.

West Stronger Than Soviets in Germany

By HOLMES ALEXANDER

WASHINGTON— Flying home in the Vice President's plane from Berlin, your reporter had a chance to raise this question with General Lucius Clay and Ambassador Charles Bohlen:

"Two weeks after the Vice President's dramatic visit to Berlin, what will be the results of it?"

All comments were for background only, but if we put them now into some sort of giant calculator with the developments of the past fortnight, and what we know of Soviet strategy, some conclusions suggest themselves.

Berliners Ready to Rise

First, it is evident that here is a situation where the West could fight a war with more advantage than anywhere on earth, with the exception of Cuba. It is not that NATO is very strong, although it ought to be a match for the 20 Soviet Divisions which Khrushchev has committed to East Germany. Our advantage exists because the Soviet position is so weak. On relative strengths, the West would stand an excellent chance to revolutionize the Communist borderland and bring at least some of the satellite millions over to our side.

This is primarily true because, as the Johnson visit proved, the Berliners, East and West, are ready to rise against Communism. It is easy to say that such a revolt would be brutally suppressed, but with what? The East German troops would certainly not have their heart in slaughtering their own countrymen. It is a reasonable military risk to assume that many of the East German troops would desert to the West, and that the demoralization of the rest would throw Khrushchev for a long loss.

West Berlin has no soldiers of its own, but the police force is huge — about one cop to less than 200 of the 2.2 million civilians. If fighting broke out, the police would be a powerful spearhead in a huge street fight for possession of the entire city. The assault troops would be the German mobs, East and West, against which regular troops always have rough going.

Millions Deserted

Then, there is some reason to question the stability of Russian troops against European civilians. Something like four million Russians deserted in World War II. In Hungary, in 1956, the Russian soldiers did not like the murdering of people fighting in their own streets against tyranny. The Communist doctrine of universality, and the deep Russian love of homeland, both militate against that sort of thing. Mongolian troops had to be brought to Hungary and were heard to ask, "Where is now zee Suez Canal?". They thought they were in Egypt.

There are numerous signs that Khrushchev does not plan to fight over Berlin against all these and other disadvantages. Speaking last January 6th to a meeting of party organizations in the Higher Party School, Communist Party of the Soviet Union, Khrushchev gave a lengthy, carefully prepared and widely distributed address which has been compared with Hitler's "Mein Kampf" as a statement of world-conquering strategy.

Soviets Build and Chide

Dr. Stefan Possony, professor of international politics, Graduate School, Georgetown University, analyzed this speech for a Congressional committee in June and pointed out Khrushchev's stated timetable. The period of the 1960's is specifically marked for "active fronts" in Asia, Africa and Latin America.

The Soviet plan is to foment and assist in wars of "liberation" on these continents, and in the seizure and control of all the critical materials and manpower on these continents. Meanwhile, the Soviets will continue to build nuclear might, while chiding us about "disarmament." The Khrushchev plan, as stated by him for the instruction of Communist leaders around the world, does not include a European war at this time.

There could hardly be a better reason why we should force a show down in Berlin. The President has made a brave and wise begenning by his serious build-up of American armed forces. The Vice President's visit showed Western strength and Communist weakness in Berlin. To trigger a limited war, might well blaze into a world holocause is the most awesome of thoughts. But unless we follow up our psychological and military advantages in Berlin, we will surely have to fight at terrible disadvantages on some front of the enemy's choice. When John F. Kennedy sought the Presidency, he knew he was seeking the chance to make such dreadful decisions as these.

TelevisionCompetition Seen on War in Berlin

By BOB CONSIDINE

BERLLIN — If there is ever a war over Berlin, a conventional war that does not immediately blast everybody to bits, it will be the first military conflict in history on live television. And with ratings involved, too. West and East Berlin television stations battle as enthusiastically for audiences as NBC and CBS once fought with Steve Allen and Ed Sullivan.

Both sides of this divided city are superbly equipped electronically. The two channels — number five for the Communists and number seven for the West Berliners — constantly vie for the viewer's attention. The American visitor who is bored by the channel of freedom finds himself uneasily switching to the channel of infamy.

We drew our blinds at the Comrade Hilton today during an Emil Jannings revival on the early early show, searched all closets and under beds, looked furtively from side to side, then turned on channel five. We expected that the man in the raincoat and porkpie hat from the C.I.A. would knock on the door immediately. He didn't.

Channel five was having a station break. Then some East German bum came on and sang "Swanee River," in English. He followed it with "Old Man River." Very good, too. Then he put a rap on Adenauer.

Listened for Laughs

In World War II and in probably every other war in history, except the miserable business in Korea, the enemy tried to reach the ear or eye of the defender or invader or whatever he was, in the hope of reducing him to jelly by means of music he understood, by sweet talk, or by telling him how badly he was being treated at the front while his wife or his girl back home was galavanting around with some oily - haired black marketeer.

In the big war we had all this and more from Gertie from Bizerte, Axis Sally, Tokyo Rose, and some bum named Lord Haw Haw. Our guys listened to the babes, mostly to hear the good records they played. And for laughs.

One of the big laughs of the otherwise grim Pacific war was the broadcast Tokyo Rose made the morning after the tough night a detachment of sea-bees hacked a secret landing field in the jungle on some forlorn island on the road to the Japanese mainland. As they threw themselves on their blankets at dawn, completely pooped, Sally came on the air and cooed:

"Don't look now, boys, but your strip is showing."

Capt. Jack Maloney of Port Jervis, N.Y., a Korean combat veteran who runs Berlin's fine Armed Forces Network radio outlet, let us hear today a sample of what the East German radio is beaming at the troops we have assembled here since Walter Ulbricht became warden of a city prison with 1,100,000 inmates Aug. 13.

"Don't Fence Me In"

The voice was soft, southern and as American as hominy grits. It came on OPS — Berlin, the East Berlin radio, after a somewhat surprising theme song "Don't Fence Me In." It said, "This is the real voice of information and education," paraphrasing justly proud the motto of AFN. It introduced a corn-pone type named "Mr. Stringbean" who told a disgusting barnyard story that would bring about the cancellation of any American station's license. He spoke the news, too, beamed — he said — "To you unlucky guys patrolling the border." It sympathized with them because "you're caught in the walled up city of West Belin."

The only walled up city is, of course, East Berlin.

OPS — Berlin has made special broadcasts to West Berlin husbands, too, stating that "Texas Rangers" among the new American troops have boasted they will seduce all young West Berlin wives and frauleins. It further charged, the other night, that the West Berlin government had hired stripteasers from local honky tonks to stand near the wall, peel, and entice otherwise noble East Berliners to attempt to vault over. The West Berlin radio and TV blasts back, with more decorum to be sure, but just as vigorously.

And so it goes, a hot war within a cold war. UN should appoint Phil Silvers as an intermediary.

Fallout Shelter

UNIVERSITY PARK, Pa. (UPI) — A farmer's vegetable storage center can provide better shelter from radiation fallout than the standard civil defense shelter design according to Ralph E. Patterson professor of agricultural engineering extension at Pennsylvania State University.

Patterson said necessary alterations to a hillside or bank cellar would cost about $500 if the farmer does the work himself.

A Difference

ST. JOSEPH, Mo. (UPI) — Maxter Gunnery Sgt. Alan A. Sydow of the Marines, home on leave after three years duty in Japan, said he enjoyed his stay in the fat eastern nation much better than when he was there before.

The first time he was a prisoner of war 45 months.

LEGAL NOTICE

No. 231
NOTICE OF TRUSTEE'S SALE
Trust Order Nos. HC 100 to 169
(not inclusive)

On May 29, 1961 NOTICES OF DEFAULT AND ELECTION TO SELL UNDER DEEDS OF TRUST executed by LYTTON SAVINGS AND LOAN ASSOCIATION, a California Corporation as Beneficiary, referring to Deeds of Trust hereinafter listed and described were recorded in Book 2915, pages 206, 210, 212, 214, 218, 220, 222, 224, 226 228, 230, 232, 234, 242 of Official Records of Riverside County, State of California.

Each of said Deeds of Trust was recorded on May 19, 1960 in the Book and various pages of Official Records of Riverside County, State of California, as hereinafter set forth, each of said Deeds of Trust was executed by HALECREST COUNTRY CLUB CO., a Partnership, as Trustor, and each respective Deed of Trust described a respective lot in Country Club Village No. 1 County of Riverside, State of California, as shown on a map of said Tract recorded in Book 40, pages 9, 10 and 11 of Maps, in the office of the County Recorder of said Riverside County, as follows:

Lot No.	& Undivided Portion of Lot:	Original Principal Sum	Deed of Trust recorded in Book	Page
14	B	$10,750.00	2699	14
156	E	10,750.00	2699	99
177	E	10,750.00	2699	120
3	A	11,700.00	2699	3
28	C	11,700.00	2699	28
31	B	11,700.00	2699	31
173	D	11,700.00	2699	116
182	E	11,700.00	2699	125
185	E	11,700.00	2699	128
11	B	12,000.00	2699	11
30	B	12,000.00	2699	30
167	D	12,000.00	2699	110
174	D	12,000.00	2699	117

By Reason of a breach of certain obligations secured by each of the respective Deeds of Trust, Notices of the breach which were recorded as set out above, LYTTON FINANCIAL CORPORATION as Trustee in each of said Deeds of Trust, at 11 A.M. on Thursday, October 5, 1961, will sell at public auction to highest bidder for cash, payable at time of sale in lawful money of the United States of America without covenant or warranty, expressed or implied, as to title, possession or encumbrances, the interest conveyed to and now held by said Trustee under said Deeds of Trust in and to each lot or parcel or real property as described in each of the aforementioned Deeds of Trust for the purpose of paying the respective obligations secured by said Deeds of Trust, including fees, charges and expenses of the Trustee, advances, if any, under the terms of said Deeds of Trust and interest thereon.

Said Sales will be held at the Main Street entrance of the Riverside County Courthouse in the city of Riverside, State of California.

Dated: August 29, 1961.
LYTTON FINANCIAL CORPORATION, Trustee
By: Virginia Palmer
Published: Sept. 4, 11, 18, 1961.

The Desert Sun CLASSIFIED ADS

Published Daily Except Sunday
174 North Palm Canyon Drive, Palm Springs, Calif.
PHONE 325-5005

REGULATIONS FOR CLASSIFIED ADVERTISING

- Every effort is made to eliminate false and misleading advertising from our columns. Any complaint will be thoroughly investigated
- In the event of error notify the Classified Department at once. Advertisers are expected to check the first insertion. We will not be responsible for any errors after the first day.
- All claims for adjustment or credit must be made within 10 days. Receipts must be presented for cash refunds.
- All ads cancelled before publication will be charged for one insertion.
- Read your ad carefully before placing it with ad taker. Due to mechanical operation it is impossible to correct or cancel your ad until it has appeared one time.
- All ads must be 3 lines or more
- Addresses telephone and box numbers shall be charged as part of the advertisement.
- How to estimate number of lines: The cost of any advertisement may be determined by counting 27 letters and spaces per 8 point line; when all capitals are used, count 25 letters and spaces to a line.
- Orders cancelled before expiration will be charged for the actual days run at rate earned.
- Ads with Box Numbers will be charged 25c extra.
- Copy changes: Copy on 30-time orders may be changed 2 times weekly; on 7-day orders once weekly; on 5-day orders once; on 4-day orders copy may not be changed except for minor corrections.
- Telephone orders will be accepted without prepayment from advertisers within our collection area, who are home owners or whose phone is listed in their own names. Payment for Situation Wanted ads and Rental Wantel ads is required in advance.
- All ads placed from hotels, trailer parks, and motels must be paid in advance.
- The closing time for daily Desert Sun Classified Advertising is 3:30 p.m. of the preceding day. Transient, Non-Commercial advertising will be accepted to 8:45 a.m. daily and placed under too late to classify. Classified Department open 8:30 to 5:30 daily. Saturdays till noon.
- Borders, boxes, cut-in type and other unusual arrangements not possible in machine composition are not available.
- All classified-display advertisements measure 8 lines per column inch.
- Ads for matrimonial Offers, Fortune Telling, "Share the Ride" or Ads of similar nature are not accepted.
- No reference is permitted to any race, religion, color or creed in Help Wantel advertising, except to state a preference in ads for Domestic Help or ads placed by an established religious or charitable organization.

WHATEVER SERVICE YOU NEED
CALL AN EXPERT
THERE'S SOMEONE HERE WHO CAN DO IT!

Air Conditioning—Heating

Palm Springs Air Conditioning Co.
325-3309
EMERGENCY SERVICE

REFRIGERATION — Air Cond.
PLUMBING—REPAIRS
HENRY A. SIMSARIAN INC.
850 N. Palm Canyon, Ph. 325-2093

Alterations

ACCEPTING ALTERATIONS AT MY NEW LOCATION
EDITHS SUN & SAND
2665 N. Palm Canyon, Ph. 325-5582

EXPERT LADIES ALTERATIONS
501 Calle Abronia
Ph. 324-3744

PROFESSIONAL ALTERATIONS
Rancho Mirage — Palm Desert
Phone 328-2849 — 346-8467

Carpentering

CARPENTERING, remodeling and repairs, by house or contract.
Phone 328-1620

Equipment Rentals

EXCAVATING-GRADING
MOTOR GRADER, ETC.
Ph. Express 9-5538 or 328-3827

Maintenance

CLIFF LOWERY
GENERAL MAINTENANCE
Carpentering, cooler instal. & service, plumbing, electrical.
Phone 328-2460

Moving & Storage

PALM SPRINGS
TRANSFER & STORAGE CO.
507 E. Sunny Dunes Road
Ph. 325-5203 — 324-1327

Painting - Decorating Paper Hanging

PAINT AVERAGE ROOM
Walls and Ceilings
LABOR AND MATERIAL
$25 — Phone 325-3413

Painting & Paper Hanging
20 Yrs. Exp. Day or Contract
Phone 328-1620

FOR BUSINESS RENTALS see Classification 121 in today's classified columns of the Desert Sun.

Photography

WANTED
100 Mothers with 100 Children for special introductory offer on color portraits. Sitting and one 5x7 full color, $10. Guaranteed quality. Offer good to Sept. 15th.
CAMERA CENTER STUDIO
Cathedral City — Ph. 328-1001

Plumbing

PLUMBING — (lic. 30 years) coolers serviced, water heaters & sewers installed, stoppages cleaned electrically, 24 hr. service. Ph. 325-6373.

Pool Service

POOL REPLASTERING
By Oldest & Largest Firm In Southern California
POOL SPECIALTIES
2317 N. Lee Ave.
South El Monte, Calif.
PH. COL. GI 4-0902 or CU 3-4216

Rug & Furniture Cleaning

FOR BETTER SERVICE
DUTCH CARPET CLEANERS
(Insured) Ph. 324-2638

Slip Covers

SLIP COVERS
Phone 328-2390

Television & Radio

HALLMARK TV — SALES
MAGNAVOX - RCA - ZENITH
Rentals — Service — Records
192 S. INDIAN — Ph. 324-9661

Trees & Landscaping

REESE HYBRID MESQUITE
JACK L. HEYL
PH. 328-3858

Upholstery, Carpets & Draperies

CARPETING-DRAPERIES
UPHOLSTERY
Low Prices — Fast Service
POPULAR FURNITURE
191 S. Indian — Ph 325-2407

Vacuum Cleaners

SALES and SERVICE on
HOOVER VACUUM CLEANERS
Rebuilt and Used Electrolux
Life-Shade Aluminum Awnings
Roll-A-Way and Baby Beds
Cooler Pads and Supplies
PAVNYS — 939 S. Palm Canyon

REALTORS IN THE 'KNOW' ADVERTISE LISTING HERE--WHERE READERSHIP GREAT

Personals 13

Alcoholics Anonymous
Call 325-2701 until 9 p.m.
P O Box 903, Palm Springs

Announcements 19

VACANCY—Veldt Guest Home Friendly home for retired ladies. Licensed — Phone 328-1441

Professional Service 21

COSTUMES BY TANYA
Rent or Made to Order
546 Grove, Cathedral City 328-2297

Furniture for Sale 27

BACK TO SCHOOL SPECIALS UNPAINTED 4 drawer desk, $16.95 New & Used Hide-a-Beds, ranging from sigle bed size to King size, $29.50 up. Electric refrigerators, $35 & up. Davenport & matching chair, both for $39.50. Upholstered occasional chairs, $7.50 & up. Plastic den couches, $36.95 each. We have lamps of all sizes & descriptions from $1.50 up. Other items to numerous to mention.
MAHER FURNITURE
Palm Drive & Acoma
Desert Hot Springs Ph. 329-5557

COFFEE table, end tables, rugs, pictures, lamps, easy chairs. Dining room set. Beaut. bedrm. set. Studio couch. Washer and dryer, elec. sewing machine, ironing board, linens, dishes, Stauffeur machine, also misc. items. 437 Via Colusa.

7 PIECE extension maple dining set with hutch. Beige davenport & 2 matching chairs, drapes & trav. rods, pair of step tables. Phone 325-2420

WESTINGHOUSE refrig., like new, lge. freezer, Western Holly stove, perfect cond. 34" wide. Private party. Ph. 324-2783.

Apt. Furniture for Sale
REASONABLE
655 Thornhill Rd. — Apt. 6

Furniture Wanted 29

CASH

For Your Furn. & Appliances
WE BUY, SELL, AND TRADE
STERMERS
67-951 HIWAY 111 Ph. 328-3935

$ CASH PAID $

All or Part of Your
FURNITURE — 24 Hours
Dealer. Call Collect, Riverside
OVerland 4-5770

Miscellaneous for Sale 37

COLORED GLASS, clock, dishes, pewter, books, collectors items, antiques and just used furniture. ALSO lots of fascinating junk. Priced to Sell — Come Browse.
ANTIQUES AND STUFF
66-116 Pierson Blvd
Desert Hot Springs

WHITE porcelain sink unit 24x36 x48, frigidaire, 8 cu. ft. 2 dinette tables, 3-36" screen doors. Phone 324-9088

OFFICE furniture, complete. Originally bought for $3000, sell very reasonable. Box 83, The Desert Sun.

DEEP Niagara massage machine, car cooler, Hoover elec. floor scrubber. Other items. Phone 328-3894

MOD. dining table, blond, round. 2 leaves. Pedistal table, leather top, beaut. carved. Oil painting. Phone 324-4294

18" TORO POWER LAWN MOWER, EX. COND. $30. Ph. 328-3687

Stauffer Table, Like New
Cost $300 — Sell $150
Phone 328-3632

Good Used Refrigerators
Western Auto, 438 S. Indian
Phone 325-6816

Ladies and Students Clothes
Size 8 - 10 - 12 - 14
Phone 324-9006

ROYAL std. 11" typewriter. Kitchen exhaust fan 8 inch. 66-215 Cahuilla, Desert Hot Springs.

Musical Instruments 43

Piano Tuning - Repairing
Moldrem—12 Years Palm Springs
Call After 7 P.M. Ph. 328-3621

Pets & Supplies 49

APRICOT POODLE — 1 YR. OLD MALE — $50
PH. 324-3773

CHIHUAHUA STUD SERVICE
AKC REg. 66-215 Cahuilla
Desert Hot Springs

Situations Wanted—Women 53

EMPLOYED Bkkpr. desires to manage apts. in exchange for rent. Permanent. Write Box 88, The Desert Sun.

CLERK, PBX, housekeeper, also exp. as manager, local ref. Box 86, The Desert Sun.

WANT work in Dr. office, child care or cleaning in exchange for apt. Ph. 324-4476.

SUPERVISED child care. Perm. res. Tamarisk Country Club area. Trans., ref. Call 328-2062.

Situations Wanted—Women 53

MANAGER — Swedish lady with 16 years experience — for Apt. or court. Exe. Record, "No drinking, no smoking." Apply to Box 85, The Desert Sun.

Help Wanted—Women 57

HOUSEKEEPER, live out, intelligent, reliable woman to take charge of house for working parents ref. req. Prefer woman who enjoys children. Ph. 325-5910 12-2 p.m. only.

WANTED — Inside help and car hostess, at
A & W ROOT BEER
PALM DESERT

WANTED kind lady to care for 3 year old girl & do lite housekeeping. Must have own transp. Apply Box 79, Desert Sun.

Experienced Counter Girl
Year 'Round
AUTOMATIC LAUNDRY
364 So. Indian

WANT LADY for child care & housework, live in or out. Phone 328-2056

CHILD care & light housekeeping. Live in. Prefer older woman. Phone 329-5260

COCKTAIL and food waitresses at El Ray Resort. Search Light Nevada. Apply FI 6-6807.

SEC. for builder - developer. Office Palm Desert, full time, permanent. Phone FI 6-6161.

GENERAL Housekeeper, child care, live in. Ph. 324-1257 for interview.

EXPERIENCED hostess for private club.
Phone 324-3211

Help Wanted—Men 59

REAL ESTATE Salesman or Broker, experienced, full cooperation, active office. S. Franks, Inc. Realtor, 279 N. Palm Canyon. Phone 325-5055

Help W'ted, Men, Women 61

DESERT
EMPLOYMENT AGENCY

Receptionist-typist	$225
FC Bookkeeper	$350
Cook-Housekeeper	R&B $200
Part-time Maid	$1.25 Hr
Cook	$250

LUCILLE GARLAND
173 E. Andreas Phone 325-2364

OLDER practical nurse, exp. impeccable references. Live in, immediate & permanent employment. Desirable position. Write Box 89, The Desert Sun.

NAME TAKER—NO SELLING
APPLY your handwriting. Car necessary. Palm Springs "Yellow Book." Write P.O. Box 202.

MAINTENANCE couple wanted. Salary and apartment. 641 N. Palm Canyon. Ph. 325-2009.

MOTEL manager. Exp. in all phases. J. E. Leek, 102 W. Cabrillo Blvd, Santa Barbara.

Child Care & Nurseries 63

PALM SPRINGS
PLAY SCHOOL
CHILDREN 2-6 yrs. Days. 24 Hr. Care. Constant trained supervision. Kindergarten and trans. Ph. 325-5627, 1547 N. Palm Canyon Dr. Ph. 324-4556.

Schools & Instruction 65

FALL COURSE for Salesman, Broker or Renewal starts Sept. 12, 7 p.m. Visit the Barbara Moss Real Estate College Branch For Brochure call 324-3121 or 325-2201. 1508 S. Palm Canyon Dr., P.S.

REAL ESTATE COLLEGE
HELEN T. REED
FI 6-8225 FI 6-8206

Money to Loan, Real Estate 71

First Trust Deed Loans
COMPLETE ESCROW SERVICE
CALIFORNIA LAND & INV. CO.
LOAN REPRESENTATIVE
California Federal
Savings & Loan
NEW LOCATION
HICKS CENTER BLDG.
827 N. PALM CANYON DRIVE
AMPLE PARKING IN REAR
PHONE 324-1217

WANTED: HOME LOANS
WE lend money to build, buy, or refinance homes for individuals or builders. No red tape — 24 hour commitments. Open 9 - 4 Monday thru Friday. Escrow service if desired.
SANTA FE FEDERAL
SAVINGS & LOAN
400 S. Palm Canyon Dr., 324-9697

NEED MONEY

2nd trust deeds on improved property. 1st trust deeds on lots and acreage. Act now.
Low Brokerage Fees
JESSE STERN, Broker, 325-6713
1087 N. PALM CANYON DRIVE

FHA LOANS

HOMES - TRACTS
PALM SPRINGS MORTGAGE CO.
102 N. Palm Canyon, Ph. 325-2269

EVEN a needle in a haystack would probably be found with a quick-action "Lost and Found" Classified Ad.

Business Opportunities 75

WE HAVE MANY CHOICE BUSINESS OPPORTUNITIES TO OFFER
★ Philip Short
& ASSOCIATES — Realtors
Juene Hildebrant — Bill Colven
278 S. Palm Canyon, Ph. 325-2179

Cleaning-Presing	$1500 Dn.
Cocktail, Dine Dance	$20,000 Hndls
Launderette	$7500 Down
Market w-liquor	Low Dn
Deli-Beer & Wine	$7500 handles
Steno Mail Service	$6000 handles

Fred C. Morrison
BUSINESS BROKER
1150 S. Palm Canyon Ph. 324-3241

WANTED — Off sale liquor license by principal. Contact Mr. Janes at 324-3355.

Income Property 79

Sacrifice Sale

SOUTH END HOTEL with 7 spacious units, inc. 6 kitchens, completely and beautifully furnished, now offered at reduced price for quick sale. Sparkling pool, lovely patios, gorgeous view corner. Owner has other interests and must sell immediately. $69,500. Excellent terms or consider small trade. See this tremendous buy today.
Montagne Realty
Ph. 324-3959 for Appointment
Broker Co-operation Invited

FURN. 5 U., W/POOL
SMART cor. prop. Owner's 2 br., blt-ins & 4 lge. (1 br.). $59,500, tms.

4-BDR., W/POOL
HUGE liv. rm., din. rm., o'sized kitch., d'washer, serv. porch. Servel refrig., air cond. & ht. Beaut. ldscpd. back yard. So. end loc. $42,500, tms.

Gannon Realty
1201 N. Palm Canyon—Ph. 325-2772

12 Units - $125,000

LOCATED on South Palm Canyon Drive, offering valuable commercial frontage. Excel. financing — $70,000 first deed of trust can be assumed. Calls for $500 per mo. including principal & interest at the rate of 6% per annum. Consult exclusive agent
Mildred Jackson
REALTOR
296 S. Palm Canyon Drive
Phone 324-3301 or 325-5356

Why Not . . .

HAVE a home and Income too. 3 Dandy Apts., walking distance to Palm Canyon shopping and the bus. Priced right at $34,500.
GOOD TERMS—WILL TRADE FOR VACANT LAND
★ Philip Short
& ASSOCIATES — Realtors
Juene Hildebrant — Bill Colven
278 S. Palm Canyon, Ph. 325-2179

Modern - Best Buy

5 BEAUTIFUL apartments on corner lot. 1 with 2 bdrms. & bath — 4 with 1 bedrm. & bath. Modern kitchens, heated & filtered pool. Good investment. Low down payment. $55,500.
ADOLPH ISRAEL
The Buyers Broker
671 N. Palm Canyon Drive
Phone 325-2981

4 UNITS
CLOSE in rentals, excellent condition. 2 bedrm. owner's apt. plus two 1 bedrm. also studio. Shows very good return. Will consider small home in trade. $37,500. Good terms.
John W. Williams
REALTOR
423 N. Palm Canyon Ph. 324-1641

OWNER MUST SELL
15 MODERN units plus 3 bdrm. home, property located in best So. end location on nearly 1 acre of ground, room for more units, heated & filtered pool, coffee & card room with bit-in fireplace. Owner 325-5354.
After 5 phone 325-5995

BROKERS ATTENTION
BUSINESS property 2231 North Palm Canyon Dr. A-1 condition, offices rented. 5 Lovely apts. 1 Penthouse, $53,500, good terms. Extra lot. Phone in Sept 5th, 325-6044.

Baron Special—$67,500
9 UNITS incl. owners 2 Bedrm. South End. Pool. Furnished.
MAJORIE BARON, Realtor
Phone 324-1796 or 324-2629

2 STORE bldg. 20 x 30 each plus 7 units com. furn. Court in town. Good income. Consider trade for duplex or nice home. Phone DI 7-5683

PALM DESERT — Duplex and detached apt., 2 units, all occupied. Nr. Junior College, rm. for more units. 73-684 Santa Rosa. Ph. FI 6-6259.

LAFF-A-DAY

© 1961, King Features Syndicate, Inc., World rights reserved.

"Next year let's try going to the same place that the guy who rents us this cottage goes to."

Income Property 79

5 UNITS -- POOL

FENCED lot, nice landscaping. Large closets, some kitchens. Out of town owner must Sacrifice property for $37,500. Only $6000 down.
★ Philip Short
& ASSOCIATES — Realtors
Juene Hildebrant — Bill Colven
278 S. Palm Canyon, Ph. 325-2179

TRAMWAY SPECIAL, 6 Dbl. Units Pool, with Kitchens. A-1 cond. Shows good Income. $59,500—big 6% loan. Will trade for home or small income. Close in Palm Springs location.
DICK RANSPOT
1508 S. Palm Canyon, Ph. 325-2201

TAX SHELTER
DEPRECIATION plus income plus growth. 7 unit store building, parking, partially leased, in directional growth area. Submit Terms, will trade. Price $65,000.
THERESA PRESS, REALTOR
ROBERT PRESS, ASSOCIATE
110 E. Palm Canyon Drive
Ph. 325-5282 325-5294

First Choice
OF those who know location best, wind free tennis club area. 4 blocks to Bullocks or Robinsons. Lavish owners quarters. 6units in all. Ranspot Rlty. 325-2201.

BY Owner. Reduced for quick sale 8 Units, Pool. $35,000. Good location. Owner leaving for Europe. Phone 325-5385

NICE home with two studio apts., nicely furn. South end.
OWNER — Ph. 324-2551

Lots & Acreage 81

Trailer Pk. Site

COMPLETE with approved plan for 102 space park plus 324 ft. on Ramon frontage by 200 ft. deep. C-1 county zoned. Total 11 1/10 acres. $83,000. Submit terms.

CHOICE Deep Well lot walled 3 sides. 107 x 107. $13,500.
Mildred S. Potter
REALTOR
HAROLD N. BECK ASSOCIATE
431 N. Palm Canyon Dr.
Phone 325-6912 or 325-3558

EISENHOWER GOLFS
ONLY ½ mile from this choice 10 acres. 330 Feet Hiway 111 frontage by 1325 feet deep. Ideal Hotel Site or Business, adjacent to Palm Desert. A terrific buy under competetive prices. Call office. Exclusive Listing.
CHAS. LYNGAARD CO.
ASSOCIATES
LEW COND DES FREEMAN
140 E. Tahquitz Dr., Palm Springs
Phone 324-3237 — 325-6931

UNDERPRICED
R-2 LOT, for 5 units, between Sands Hotel and Tramway development, just off Palm Canyon Drive. Submit terms. Price $7,500 firm.
THERESA PRESS, REALTOR
ROBERT PRESS, ASSOCIATE
110 E. Palm Canyon Drive
Ph. 325-5282 325-5294

SACRIFICE
10 ACRES for sale. Must have cash. $1200 per acre. Near Bermuda Dunes, Palm City, Hiway 99, appraised 2 years ago for $1250 per acre. A real buy at $12,000. Interested parties only. Write Box 82, The Desert Sun.

1¼ AC. Parcels, Jefferson & Ave. 53. $100 Dn. Small mo. paymets. Ph. 328-2858, Eve. 328-3825

$12,000 EQUITY in 3 Desert Hot Spgs lots (2 Coml - 1 Mult.) at best offer. L.A. Ph. WE 3-4716.

CAN you buy a plot of ground for $2000 on which you can build a rental. Tramway sure to increase value. Have 2 80x150 R-3 lots. Owner 324-2929 before 6 P.M.

Real Estate Wanted 85

YOU WANT ACTION?
List Your Property With
ADOLPH ISRAEL
671 N. Palm Canyon Ph. 325-2981

PRIVATE party wants lot suitable for income units. C. Gardiner, 415 N. Sycamore Ave., Hollywood 36, Calif.

Real Estate Wanted 85

YOUNG couple settling here want to rent or buy units or home, or business prop. Principals only. Apply Box 84, The Desert Sun.

Real Estate Exchange 87

ESCONDIDO — Beautiful estate home, guest home, separate party room apt. Enchanting trees and plants, in the heart of town, overlooking the surrounding city and hills. Will sell or trade for Palm Springs property value to $37,500. Call 325-2701 or write Mr. Picano, 643 E. 5th Ave., Escondido.

HAVE 8 UNITS—6 1-bedroom and 2 singles furn., C.C. Also nice home in San Clemente. Will take nice home in P.S. as part trade. Owner, Box 66, Desert Sun, or Hyacinth 2-5664.

WILL TRADE—Up — Even or Down. Have 6 lots in D.H. Spgs. Approx. value $15,000, for your equity in 2 to 3 bdrm., 2 bath with pool, furn or unfurn. P. O. Box 1078 or ph. 324-4661.

21 UNITS
(19 - 1 BDR. — 2 - 2 BDR.)
L.B. Trade for P.S. Home and-or income. Eves. Ph. 325-3010.

WILL TRADE 3 Bedrm., 2 baths, large Pool and extra large living room. Want lots, acreage or income units. Ph. 324-4518.

THERAPEUDIC D.H.S. 12 x 25 swim pool, 3 bdr., den, 2 ba., sell, trade up or down. Phone 329-5773 or 329-5134.

LAGUNA Beach — $15,000 equity. New Dream Home; 2 bedrms, 2 baths, for Palm Springs lots or income property. Ph. 325-2717.

WILL trade $3600 equity in 3 bdrm. 2 ba. with firepl., nr. college, for '61 Olds wagon. 43620 Buena Circle, Palm Desert.

Houses for Sale PALM SPRINGS 89

Desert Sun Policy
In conformance with State regulations and the Code of Ethics of the National Association of Realty Boards, The Desert Sun will not accept nor knowingly run advertisements for realtors, brokers, salesmen or builders which do not clearly disclose they are an agent. Owners agent or builder is permissible but must include telephone number.

No Tract House

BEAUT. 3 bdr. 2 ba., deluxe Pool, beaut. landscped, furn So end. $35,000, $5000 handles, payments $137 mo. Owner will carry 2nd. Phone 325-2425

CORNER SHOWPLACE — POOL
Like new, decorator colors, 2 bdr., den or 3 bdr. 2 Ba. Refrig, blt-in app'l. plus dishwasher. New cpt. & drpts. Low down.
OWNER — Ph. 325-5943

BY OWNER — $14,500
FURN. 3 bdr. home. F.H.A. commit. $1500 dwn. Monthly payments approx. $100 incls. inter, prin., taxes & ins. Call 325-3237. 4160 CALLE SAN ANTONIO

2 BEDRM. 2 bath home & Guest Cottage. Patio, BBQ. R-3 lot, room for more. priced to sell. 145 W. RACQUET CLUB RD.

BDR. 2 ba., forced air heating, extra duty desert cooler, comp. fenced, lge. lot, Cielo Vista district. $14,900. low down. Phone 324-2462

BY OWNER— Charming 3 bdrm. home, wind free South end. Walking distance to town, big patio, 2 car garage. Ph. 325-5783 days or 325-2667 eves.

3 Bdr. 1½ Ba. Dbl Gar. $12,500
R-2 Cor. Equal 2 Lots $3750 Ea. Acreage. Close in, $475 per acre.
"ALL MEN ARE BROTHERS"
Louis Venger Ph. 324-8383, 325-5595

BY OWNER—4 Bedrms, 2 baths, $19,500 F.P. Make offer on down payment. $116 per mo. includes everything. 4015 Calle San Raphael. Ph. 328-2131.

$22,000 — $2650 DN. Pymts $119. 3 Bdrms, 2 baths, brkfst rm., covered patio, white wool carpeting thruout. Best loc. Phone 324-9173 Owner.

BY Owner. 3 Bdr. 2 ba., 2 yrs. old. F.H.A. $800 down. $108 mo. $14,962 full price. Ph. 324-4697.

Houses for Sale PALM SPRINGS 89

Alexander Construction Co.
Palm Springs'
Builder of Fine Homes
ANNOUNCES:
NEW QUALITY HOMES
Racquet Club Rd. Estates
$21,500 FULL PRICE
$1,250 DOWN
3 Bdrms., 2 ba., estate-sized lots completely fenced with front yards landscaped. Deep pile wall-to-wall carpets, all rooms fully draped, every luxury feature.

RE-SALES AVAILABLE For Quick Sale

2 homes in this same development whose owners failed to qualify, or homes taken in trade.
$19,900 FULL PRICE
These homes can be purchased for
ONLY $950 DOWN
Model home open every day. 289 Racquet Club Rd. Phone 325-3884.

RIVIERA HOTEL AREA
Immaculate 3 Bdr. 2 Ba.
Furn. or Unfurn.
Refrigeration
Wall to Wall Carpet
Custom Draped
Landscaped
Circular Drive
400' Concrete Deck Off Enclosed Patio — Storage Room
BY OWNER
Call After 3 P.M. 324-4626

South End

2 BEDRM & den, furnished, off Palm Canyon, all modern builtins & conveniences. Clean as a whistle and ready to move into. Owner will consider yearly lease. Only $24,500.
S. FRANKS, Inc.
REALTOR
279 N. Palm Canyon Ph. 325-5055

THERE ARE
DOZENS OF HOMES
For Sale, but this 3 Bedrm. 2 bath South End home beats them all for the price of $27,500, with excellent terms.
CALL NOW AND
SEE FOR YOURSELF
★ Philip Short
& ASSOCIATES — Realtors
Juene Hildebrant — Bill Colven
278 S. Palm Canyon, Ph. 325-2179

$1200 DOWN
3 BDRM. 2 BA. HOUSE. W-W CPTS., FULLY DRAPED, FENCED. LOW PAYMENTS, FULL PRICE $17,500. FURN. 3 BDRM. 2 BA. & POOL. REFRIG. AIR, PATIO, FENCED, LANDSCPD. $26,500.
AMY NELSON
2277 N. Palm Canyon Ph. 325-5254

WIFE PLEASER
LOVELY wife wanted with husband and family to occupy this 3 bdrm. house with 2 full baths. Newly decor. inside and out. Lge walled lot. Only $16,750 with cpts. and drapes. Only $1500 dwn.
Ralph Weinstein
REALTOR
256 S. Palm Canyon Ph. 325-2884

A 4 STAR Listing—$23,500—Huge Pool, 3 bdr. 2 ba. Every gadget conceivable. Refrig. Owner on large building program and can not return. Wants quick action. OCOTILLO HOTEL AREA. 3 Bedrms, 2 Baths. Refreshing, Cool, Sacrifice, C it ?
Munholland & Co.
1059 N. Palm Canyon Ph. 324-1082

SACRIFICE SALE
$500 CASH and $85 a month will purchase this lovely little partly furnished 4 room cottage close to everything. Beautiful secluded patio and garden. Out of town owner must sell immediately.
NOW ONLY $10,950
Montagne Realty
Phone 324-3959

★ Sacrifice by Owner
LUX. Deep Well Estates, air. cond. home, 3 BR., 2 BA., pool, ½ ac. corn. lot. Reduc. to $55,000. Xlnt. terms, brochure on req. 1109 Mesquite, Palm Springs. Ph. 324-9255.

3 BDRM, den, 2 ba., covered pa tio, pool. $20,500. G.I. Loan. 30-523 San Antonio Dr. Phone 325-6172 after 5 p.m.

2 BDRM. 2 bath, den, Pool priv. $950 Dn. $105 Mo. 32-739 Shifting Sands Tr. Owner. Ph. 328-3541.

Houses for Sale Palm Springs 89

Sure to Please

FOR easy gracious living, this Ultra-Modern home on 100 x 155 lot. Near shopping center and city offices. 3 Bedrms, 2 baths, all built-ins, oven, disposal, dishwasher, nubby nylon w-w carpets, refrigerated, Paddock heated & filtered pool, desert landsacping with indirect lighting, rock fireplace to ceiling. A real home value at $35,000. Shown by appointment.
ALSO
3 BDRM, 2 bath, h. & f. pool, bltins, refrigerated, landscaped, 100 x 100 lot. Price $29,500. Terms.
Mildred S. Potter
REALTOR
HAROLD N. BECK ASSOCIATE
431 N. Palm Canyon Drive
Ph. 325-6912 or 325-3558

Move In Today

1—$1295 Down, Bal. like rent. Refrig. 3 & 2 with lovely Pool.

2—West of P. Cany. 3 & 3, huge Patio & Pool. $24,950 furnished.

3—Exq. furn. View home, 2 & den plus 2-100x225 view lots. $39,500.

4—3 Bungalows — Close in home & income. $24,500—$6900 Dn.

5—640 Level Acres. $49.00 per, 25% down.

6—TRADES, WE LOVE 'EM. Level 80, well, for P.S. Home.

ERNIE LINDBERG
REALTOR
445 N. Palm Canyon Ph. 324-9628

Leaping Lizards

WHATA BUY $21,950
FOR THE FAMILY man! A furnished 3-bedroom, 3 bath rambling Ranchero that offers a huge Rumpus Room. Complete with a bamboo snack bar—then too, you will enjoy the modern kitchen so convenient to the outdoor patio & BBQ facility—Oh, there's more, much more, to tell you, but best of all its in the Cahuilla School district. So come along. Your house-hunting days are over. You'll see.
Mildred Jackson
REALTOR
296 S. Palm Canyon Drive
Phone 324-3301 or 325-5356

Distress Sale

OWNER TAKING SEVERE LOSS
On his Raq. Club house. 3 Bedrooms, 2 baths, fireplace & acoustical ceiling, refrigeration, landscaped, carpeted and beautiful draperies throughout. MUST SELL THIS WEEK END FOR $20,500.
S. FRANKS, Inc.
REALTOR
279 N. Palm Canyon, Ph. 325-5055

BUY LIKE RENT

Dream Homes
Palm Springs,
Palm Desert
GI — FHA — CAL-VET
QUALIFIED Veterans can buy for no down payment. Total monthly payments average $113.
Tract Office, 31-356 San Luis Rey Phone 324-1680

Don Cameron

27 years in desert properties!
Acreage—Homes—Lots
Rancho Mirage—Palm Desert
Thunderbird and Indian Wells
Country Clubs
Thru Indio
Don & Isabelle Cameron
REALTORS
71-839 Highway 111, Rancho Mirage
328-2155 — FI 6-6393 — 328-2780

BEAUTIFUL LAS PALMAS, 3 bedroom, 2 bath with Pool, drapes & Cpts — F'place, ref. cooling, built-ins, estate size lot fenced. All for only $42,500. Down Pymt. & terms open. This Home shows like new.
DICK RANSPOT
1508 S. Palm Canyon. Ph. 325-2201

Guest Proof!

Beautiful 2 Bedroom charmer. Never occupied. Deserts smartest location in Fashionable EL DORADO PALMS. Inquire Model Home. Fairway Drive.

Close to Katherine
Finchy School
IDEAL family home. 5 Bedrooms, 3 baths, attached double garage, refrig. air conditioning, fenced swimming pool. Only $35,000 on easy terms. Pay balance like rent. Exclusive with
Muriel E. Fulton
REALTOR
125 S. Palm Canyon, Ph. 325-2225

Houses for Sale PALM SPRINGS 89

For a Discriminating Few . . .

IT'S different and unusual — you must see it to appreciate this private hill top estate comprised of a sepurbly built Swiss Chalet Style two bedroom two bath Home. Consisting of approx. 1900 sq. ft. of living area. The view is magnificent! but then, there are other things to consider—such as the insulation, refrigeration cooling — a 24' x 24' garage — colored built in kitchen appliances and more, even a glassed-in solarium for growing your own orchids. Price of $43,950 includes an extra lot ... less if purchased without the lot.
Mildred Jackson
REALTOR
296 S. Palm Canyon Drive
Phone 324-3301 or 325-5356

Desert Lanai Model Home

LUXURIOUS co-operative apartment home beautifully furnished by professional decorator. Two bedrooms, 2 baths and convertible den, all the latest refinements, private patios, refrigerated cooling, carports, etc. Maintenance takes care of large deluxe pool and beautifully landscaped gardens. Desert living at its best. Only $25,000 completely furnished, excellent terms or consider lease with option.
1779 Tachevah Drive
Montagne Realty
PHONE 324-3959

$13,860

NEW 3 Bedroom, 1½ baths. Refrig. air, forced air heat, insulated, garbage disp.
$660 Down
Includes Escrow Charges
$105 per month
Includes Principal, Interest, Taxes and Insurance
OPEN HOUSE
10:30 TO 5:30 DAILY
69980 POMEGRANATE
For Information Call
MR. CONNETT, 328-1828, 328-1111
ART & GIL KNUTSON, Realtors

Refrigerated

4 Bedrooms, 3 Baths
PADDOCK SWIMMING POOL
HERE is one of Palm Springs Luxurious Resort Homes, situated near the foothills of San Jacinto Mountains in a lush tropical garden setting. This property is only a stones throw from the golf course, offering the prestigue of Country Club living practically at your door steps. Price is $38,950. CONSULT
Mildred Jackson
REALTOR
296 S. Palm Canyon Drive
Phone 324-3301 or 325-5356

SUBMIT
YOUR price & trms. for this new, elegant, 3 bdrm., 2 ba. luxury home in P.S. finest loc. This home has 2350 sq. ft., 80 lineal ft. of closets, refrig. air, beaut., swim. pool, fenced, sewer, deluxe refrig., dble. oven & range, dishwr., disposal, blender, intercom., clothes washer & dryer, firpl., deep pile cpts., under ground util., 35 ft. carport & many other features. No reasonable offer refused. Your last chance—only one left and builder says sell. Call 324-3381 bldr.

A Budget Home

ONLY $9500
ACTIVE or inactive retirement? Why not own your own reasonably priced home, here in Palm Springs. It's a clean 2 bedroom 1 bath floor plan on a nicely landscaped lot. Requires only $2000 down.
Mildred Jackson
REALTOR
296 S. Palm Canyon Drive
Phone 324-3301 or 325-5356

FORECLOSURE

$500 DN. less than year old. 3 Bedrms, 2 Ba. Carpets, drapes, range, oven, refrig, fenced, sprinklers, landscaped, sewers. Builder. Phone 324-3381.

$950 Down

NEW 3 bdr., 2 ba., with sunken Roman tub, big family Rm. carpets, refrig, range, oven, fenced. Estate sized lot. Sewer, 2 patios. Low paymt. bldr. Ph. 324-3381.

2 BDRM., den, furn G.E. blt-ins, cable in. Best offer for my equity. 30-896 San Gabriel Circle after 6 p.m. or call 324-2626 days.

Houses for Sale — Palm Springs — 89

● SOUTH END LOCATION
NEAR OCOTILLO LODGE . . .

3 bedrooms, 2 baths, carpets, drapes, modern rock exterior, refrigeration air conditioning, beautifully landscaped, heated and filtered pool $36,750

● EXCLUSIVE DEEP WELL ESTATES

2 bedrooms, 2 baths, carpets and drapes, modern built-in kitchen units. Ideal for couple $37,500

● NEAR McCALLUM WAY

3 bedrooms, 2 baths, in immaculate condition, carpets, drapes,, refr'geration cooling, kitchen with built-ins, heated and filtered pool $27,500

FOR APPOINTMENT
PHONE Lew Levy, 325-2855 or 324-9282
Sylvia Levy, Realtor. Member P. S. Realty Board

DEEP WELL ESTATES
NEW---Custom Built Modern
Large Lot—Secluded on
Finest Private Street

2 BEDROOMS PLUS convertible wood paneled den, 3 baths, large paneled wood l'ving room, unusual fireplace separating dining room area. Beautiful kitchen with all built-ins, refrigeration air conditioning. $52,500 — terms to suit.

FOR APPOINTMENT
PHONE Lew Levy, 325-2855 or 324-9282
Sylvia Levy, Realtor, Member P.S. Realty Board
COURTESY TO BROKERS

Houses for Sale PALM SPRINGS — 89

A NEW IDEA
FOR
PROFIT & PLEASURE
in the Palm Springs Sun
Exclusive & Luxurious
Cooperative Apartments
Tax Deductible Savings
(ON 55 YEAR LEASES)

Here is your second home or income producing unit. Trouble Free! Fully maintained for you! When you are here or away!

Luxurious and spacious 3 bedrooms, 36' liv. rm., wet bar, bilt-in kitch., 2 lux. baths, carpets & drapes. Refrig. Air cond. Expensive private patios. Olympic-size swim. pool. Fabulous location near new hotel & golf course.

Buy Now at Off Season Price
$17,950 to $24,950
LOW DOWN—25 yr. financing & IDEAL TAX STRUCTURE
PAUL KING REALTY
1766 Araby Drive
Ph. 325-2322

Golfer -- or Not!
You'll revel in the luxury of this quite fairway home

Bermuda Dunes, the desert's prestige address, is the locale of this 3 bdrm, 3 bath, 3 yr. old luxury home. Pool and patio right on the fairway with exquisite view of mountains and dunes. 18 hole championship golf course for the golfer. Convenient to Palm Springs shops and entertainment, far enough for quiet countryside living. Oversize rooms, sep. dining rm, wet bar, 5 tons refrig., huge fireplace, lge. dble garage. H & F pool, Lovely landscaping. Loads of tile, built-ins, handpicked paneling, planters. Draped and carpeted. $65,000 with custom furniture also available. Will trade for P.S.

Mildred S. Potter
REALTOR
HAROLD N. BECK ASSOCIATE
431 N. Palm Canyon Drive
Ph. 325-6912 or 325-3558

HOME BY OWNER. 3 Bedrms, 2 baths, refrig, carpeted, draperies, large patio, full price $17-500. $3000 handles, payments $100 per mo. 35-330 Corregidor. Phone 328-2752

BY Owner. $17,500 partly furn. 3 bdr. 2 ba., carport, landscpd, pool privileges. 32-330 Sky Blue Water. Phone 328-3632

LAS PALMAS
OWNER Sacrifice. 3 Bedrms, 2 baths, furnished, fully equipped kitchen, Pool, unsurpassed mountain view. $45,000. Call Mrs. O'Dowd, 324-1994 or 324-3849.

Houses for Sale PALM SPRINGS — 89

Tahquitz River Estates Area
EVERYTHING you would want in a home. 3 bedrms, 2 baths, living room, fireplace, large lanai, laundry room. Beautiful view. Many trees, oleanders and roses. 4 blks from Palm Canyon near Mayfair Market. Completely furnished for only $25,000.

Culver Nichols
REALTOR
861 N. Palm Canyon Ph. 325-2182
Next to Post Office

H. L. HOPKINS, 31-281 Monte Vista Way! If you will call at the Classified Advertising Office of The Desert Sun, you will receive a FREE pair of reserved tickets for the senational Shipstads & Johnson all - new ICE FOLLIES OF 1961 at Pan Pacific, Los Angeles.

Palm Desert — 93

REFRESHING
AS A FROZEN DAQUIRI SMARTLY FURNISHED MODEL in colors styled for 1962-1963. Other luxury homes now completed. A few selected view sites available on the rolling green fairways of fashionable Indian Wells Country Club. Telephone Marcille Hilla, FI 6-8493, write 76-591 Hwy 111, Palm Desert for literature, or take Hwy 111, 2 miles EAST of Palm Desert. Turn at Desi Arnaz' Indian Wells Hotel to delightfully different
Manitou Springs
"KIRK" KIRKWOOD — FI 6-8741

MINK STRIP
Gorgeous Custom homes NOW COMPLETED on fashionable Fairway Drive. Beautifully furnished display home open daily and Sunday. On a rich PRIVATE green adjoining famed Indian Wells, Eldorado Country Clubs. Write 76-591, Highway 111 for literature Telephone Bunn Steele FI 6-8741, or take Hwy 111, 2 miles EAST of Palm Desert. Turn right on Indian Wells Lane to enchanting
El Dorado Palms
"KIRK" KIRKWOOD — FI 6-8741

A REAL HOME
BEAUTIFULLY landscaped!!! 2 bdr. house, 15x30 Redwood and screened lanai, plastered garage may be converted to additional bedroom. $14,750. F.H.A. committment $14,000.
Carol Eldridge
73-640 Highway 111, Palm Desert
Phone FI 6-6659

Cathedral City — 95

SELL or rent 3 bdr. 2 ba. refrig. fenced. 69-775 Sunny Lane. Phone 328-2033

Rancho Mirage — 97

Unusual Bargain
BUILDERS own distinctive 3 bdr. home, near college, best view area. Landscpd, fully insulated, refrigeration, carpets, drapes, built-ins & many luxurious extras. Ph. 328-3340, 71-506 Biskra.

GRIN AND BEAR IT — By LICHTY

"If a girl's got a good figure, mommy, why can't she show it? . . ."

Indio — 103

R-3 PROP. with lovely 2 bdr. home comp. furn. 1 blk. from new Indio Bowl. Shade & fruit trees. $12,000. Ph. DI 7-5683.

Business Rentals — 121

Warehouse or Factory
Minimum space, 1150 sq. ft.
All utilities available
Desert air-conditioner
New and Attractive
San Rafael Drive
(Just West of Indian Ave.)
in County—not City
Alexander Construction Co.
63-890 San Rafael Dr.
Phone 324-3377

ATTRACTIVE spacious, refrig. bldg. on Palm Canyon Dr. in midst of our Best hotels & consisting of: one side built for M.D., dentist, pharmacy, or office. The other for a barber shop & beauty salon (all special plumbing in). Only $150 per mo. each side. Phone 325-6997.

SUB-LET Real Estate Office or will share. Beautifully furnished. On Hiway 111, center of Palm Desert. Reasonable. Write Apt. 114, 10960 Wilshire Blvd., L.A. 14 or phone GR 9-3795 evenings and week-ends.

Close In—Reasonable
1—400 N. Palm Canyon Dr. Heating & Cooling. $165 Mo.
2—405 Industrial Place $115 per Month.
Call Miller, Owner — 324-2337

CHOICE location in M-1 zone. New modern cement block building. All or part of 3500 sq. ft. 565 Williams Rd. — Ph. 324-3249

McKINNEY'S Center — 600 Blk. S. Palm Canyon Dr. C-1 zoning, store buildings for lease. Phone 324-2394

Top Business Location
Store For Lease. Across Chi Chi
Ph. 325-3856 or 325-2247

Wanted to Rent — 123

A. B. C. HAS CUSTOMER. Very fine responsible family that wants to lease for 6 months beginning October 1 — a 3 bedroom home with pool.
ANDERSON BERKEY CO.
Phone 324-3224

Rooms for Rent — 125

LADY to share my lovely poolside apt. Private patio. All privileges. Reasonable. South End. Phone 325-2707 10-2, 325-5868 after 2.

ROOMS — South End. All utilities paid. Pool. 1674 Via Salida. Phone 325-6901

Apartments Furnished — 129

WINDFREE S.E. — New deluxe 2 Bedrms, 2 baths. Refrig. Kitchen, built-ins.H & F pool private patio. 1633 Andee Dr. Ph. 324-1849.

CONTEMPORARY STUDIOS
PRIV. patio, pool, furn. or unfurn. $110-$125. Nr. Riviera. Phone 324-4217

ATTRACTIVELY Decorated 1 & 2 Bedrms. Quiet. Pool, Fireplaces Pri. Patios, Inquire 598 Grenfall Road.

LOVELY 1 BEDRM. Pool Side Apt ALSO Studio Apt. Utilities furnished. No blow sand. $70 to $150 mo. Adults. Ph. 324-1855.

BEAUT. furn. apt. pool, privacy, refine atmosphere reas. & beaut. furn. room, separate entrance. Pool, privacy. Ph. 324-3869.

BACHELOR, studio and 1 bdr. apts. Pool, utilities paid. $65 mo. & up. 1 block east of Riviera. 733 Vista Chino.

2 BEDRM. furnished house, 805 E St., Cathedral City. Owner on premises this weekend, later see 815 E Street.

FURNISHED studio apt. Close in, parking space. 475 Camino Parocela. Ph. 325-3441.

COULD YOU USE
A TEN-SPOT?
Don't be a "litter-sitter." Trade your 'Don't Needs' for cash with a Q-U-I-C-K Result Want Ad.

Apartments Furnished — 129

SOMETHING NICER
COST no more. Lovely So. end Apts. Walk to Palm Canyon & shopping. Furn. poolside studio & 1 bdrm. apts Lease. Reasonable. For appt. Call 325-6195 & see at 745 San Lorenzo.

1 BEDRM. FURN., EXTRA NICE HOMELIKE, PRIV. YARD, TV CABLE, HI SCHOOL AREA. PH. 324-2890

LOW Rent — Furn. apts. and house in Tramview. 36-228 Eagle Dr. and 36-353. Turn off Hiway at Stermers Furniture Store, near Drive-In Theatre. 324-2101

STUDIOS & 1 bdr. $85 to $200, TV cable, adults, pool, across Thrifty. 376 So. Palm Canyon. Phone 325-5286

NEW partly furn. bdr. apt. Refrig. Pool, priv. patio. Laundry facilities. $125. Adults. 2080 Camino Real.

APTS with pool, livingrm, 1 bdrm. & kitchen. TV cable, next to shopping center. Starting at $100, yrs. lse. Ph. 325-5130.

BRENTWOOD APTS.
DELUXE 1 bdr. apts, Refrig. Priv Patio, Pool, summer rates. 1930 So. Camino Real. Ph. 324-3798.

$65 MO. Duplex, very nice, also $40 mo, 3 rm rear house. 525 So. Calle Santa Rosa. Ph. 324-4404 or 324-1640.

APT. HUNTING?
SEE 3778 CALLE DE CARLOS
PHONE 325-6275

LGE., nicely furn. 1 bdr. fireplace, laundry. South end, near Travelodge. Adults.
432 AVE. ORTEGA

STUDIO guest apt. Private. Beautiful view. Close In. Phone 324-3715

APARTMENTS and rooms, heated pool, TV. 2 Blocks from Bullocks Phone 324-9006

LADY will share lovely modern home, all priv. Southeast area. REASONABLE — PH. 324-9705

ONE BEDROOM
HEATED POOL — AIR. COND.
1535 N. INDIAN

CONGENIAL young man to share poolside apt. Good location. Call 324-9786 or 606 W. Arenas Road.

STUDIO or bdrm with kitch, pool. For 1 or 2 adults, no pets, reasonable. Ph. 324-9201.

$85 STUDIO, TV cable, pool, also 1 bdr. apt. on Tamarisk Rd. Phone 325-6550

1 BDRM. furn. apt., TV cable and Pool. Adults only, no pets. 474 Avenida Ortega, Manager Apt 3.

COMPLETE 3 rooms, patio, pool, TV cable. $125 up. South side. 970 Parocela Place. Ph 325-3848.

$20 WK., MO. & UP. STUDIO
POOL. UTILITIES PAID
425 SO. INDIAN AVE

1 & 2 BEDRM, pool, TV, disposal, newly decorated.
550 S. INDIAN AVE.

NEWLY decorated, five room apt. 2 Bath
538 CALLE ABRONIA

MODERN 1 or 2 bedrm. Beautiful heated pool. TV cable. Reasonable. Ph. 324-4396.

NEW 1 or 2 bedrm. furn. or unfurn. Priced right, adults, see to appreciate. Ph. 324-4866.

1 BDR. FURN. APT.
$87
PHONE 325-6698

1 and 2 BEDROOM
1580 INDIAN TRAIL Ph 324-4550

STUDIO furn. or unfurn. Newly decorated. No pets. Phone 324-1031

$40—3 RM. house, walking distance to town. 525 So. Calle Santa Rosa. Phone 324-4404.

REDECORATED 2 bdr., 2 ba. Adults, utilities, $135. 690 Grenfall. Phone 325-6049.

Cathedral City, 1 Bdr. Furn. Apt. $80 Mo. Inc. Utilities Phone 328-2452

Apartments Furnished — 129

Attention Senior Citizens
PERFECTLY located furnished apts. on Palm Canyon Drive where you can take an evening walk on brightly lighted sidewalks. Near Post Office, markets, drug store, coffee shop, bank. Free gas, water & TV cable. Tile showers & tubs. References required. $60 to $70 per Mo. Yearly lease. PACIFIC APTS. DE TARR, 141 Tamarisk Rd. Phone 324-2970.

THE LIDO
Refrigerated Air Conditioned
SUMMER SPECIAL
1 & 2 beautifully furnished apts. All utilities, TV & cable paid. Olympic size pool, therapeutic hot pool, Switchboard & message center service. Maid service available.
$150 Mo. & Up
2900 RAMON ROAD
"A HOLIDAY AT HOME"

SOMETHING SPECIAL
DUPLEX poolside 2 bdr. 2 ba. apt. Built-in kitchen, firepl., roman tub, lovely furniture. So. end loc. Walk to Palm Canyon & shopping. Attractive lease priced. Ph. 325-6195. See at 745 San Lorenzo.

MODERN FURNISHED, unfurnished 1 & 2-bedroom apartments nr high school, shopping center Pool, TV. $75 up. The Elms, 579 Highland Drive.

LA JOYA APARTMENTS
NEW 1 bdr. furn. unfurn., pool, carpets, drapes, patio, cable, laundry, studios, $125.
HIGHLAND AND RAMON

CONTEMPORARY STUDIO
priv. Patio, Pool, Unfurn. $105. Nr. Riviera — Ph. 324-4217

Apartments Unfurnished — 131

REFRIGERATED — 2 Bedroom. View, stove, refrig. & drapes. 37251 Bankside Dr. Adults. Phone 328-1553

POOL — Refrig. cooling, 1 bdrm, cpt'd, drps, stove,refrig, priv. patios, So. End. $130 month.
607 THORNHILL RD

FOR lease, deluxe 1 Bedrm. Carpets, drapes, refrigerator and range. Adults. 600 Grenfall Rd.

CHOICE 1 bdrm apt. unfurn. $80 mo. yrs. lease. 554 Mtn. View Dr. Ph. 325-6573

Houses Furnished — 133

3 BEDRMS, 2 bath, refrigerated Cooling, F.A. Heat, Oversize Pool, nicely Landscaped. Corner location. $250 month on lease.
DICK RANSPOT
1508 S. Palm Canyon. Ph. 325-2201

$100 & UP PER MONTH
FURN. or Unfurn Homes & Apts.
2-3-4 Bedrooms
COMPLETE SELECTION NOW
ERNIE LINDBERG
REALTOR
445 N. Palm Canyon Ph. 324-9628

RENTALS — LARGE OR SMALL
WE HAVE THEM ALL
Homes - Apartments - Stores
MILDRED JACKSON, REALTOR
296 S. Palm Canyon at Baristo
Phone 325-5356 or 324-3301

PARTLY or unfurn. 3 Bdrms, Pool & recreation priv. Garage. Children OK. Ph. 328-3641 or 328-2649, Owner.

BY Owner — Rent with option to buy. Furn. 3 bdr. 2 ba. Pool. Lge. enclosed patio. Close in. 1150 E. ALEJO or Ph. 324-9111

2 BEDRMS, 2 baths, nice South end location, good cooling, automatic washer. 634 S. Palm Canyon Dr.

OWNER will rent or lease lovely 3 bdr., 2 ba., refrig. home. 699 Indian Tr. Ph. 325-6920.

RANCHO Mirage, spacious 2 bdr., 2 ba., firepl. Season or year. Adults — Phone 328-2961

2 BEDRM home, large den, 2 baths, patio, BBQ, sun deck. 145 W. Racquet Club Rd.

CLEAN—nicely furn., Pool, adults. $65 Mo. Yr. Round
Ph. 324-9407, Lazy C Ranch

3 bdrms - 2 ba, $150 lse
695 DESERT VIEW DRIVE

MODERN 2 bdrm., Duplex, TV cable. $115 mo. or $100 yr. lease.
635 CALLE ROCA

Houses Unfurnished — 135

ONE bedroom unfurnished, redecorated home. Available Sept. 1. No pets. 44-475 San Juan, Palm Desert. Phone FI 6-6292.

2 BDR. refrig. air. cond. $90 Mo. Wind free area. 2682 Anza Trail. Phone 325-3792

NEW 3 bdrm. 2 ba., refrig., carpets, drapes, firepl., built-ins. Phone 325-3850

3 BEDRMS. & family room. built-ins, refrig., drapes, fenced yard. $130 Mo. Ph. 328-1673.

3 BEDRM. & den, near Cielo Vista School. $125. Ph. 328-2974 or 324-1131, Mrs. Bruton.

Automobiles for Sale — 153

THE CLEANEST . .
USED CARS IN TOWN

60 FORD FAIRLANE 2 DOOR $1895
Power Steering—Automatic Trans.—Radio—Heater

60 FORD GALAXIE TOWN VICTORIA $2195
Full Power—Very Clean

60 COMET STATION WAGON—ONLY 9000 MILES $2295
Fully Equipped—Air Conditioned

60 CADILLAC SEDAN DEVILLE $4795
Full Power—Air Conditioned—Immaculate

60 FALCON 2 DOOR $1545
Radio and Heater

59 THUNDERBIRD .... ONLY $3095
15,000 Original M'les—Full Power—Air Conditioned

59 FORD RANCHERO $1350
Automatic Transmission

59 STUDEBAKER LARK $995
Economy Special—Radio—Heater—Overdrive

58 FORD TOWN VICTORIA $1295
4 Door Hardtop—Radio—Heater—Power Steering
White Wall Tires—All White in Color

58 FORD V-8 PICKUP $1150
Overdrive—Very Clean

58 PLYMOUTH STATION WAGON $1295
Automatic Trans.—Power Steering—Extra Clean

56 JAGUAR ROADSTER $995

56 FORD HARDTOP 2 DOOR $995
Power Steering—Automatic Trans.—Radio—Heater

56 CHEVROLET 4 DOOR HARDTOP $1045
Power Steering—Radio & Heater
Automatic Trans.—Exceptionally Clean

55 CHEVROLET 2 DOOR $595
Six Cylinder—Standard Shift—Radio—Heater

53 CHEVROLET 2 DOOR $395
A Real Good Transportation Car—Radio—Heater

BRAND FORD CITY
AUTHORIZED FACTORY FORD DEALER—BANK TERMS
3919 EAST PALM CANYON DRIVE
PHONE 328-2181
OPEN MONDAY THRU SATURDAY TO 6 P.M.

GUARANTEED . . .
LOWEST PRICES
GUARANTEED . . .
USED CARS
NOW

58 Pontiac Hardtop.. R&H, auto, power $795
56 Ford Conv. Fordo. R&H $395
59 Ford Hardtop Sedan $995
53 Mercury Hardtop. Autom. R&H $195
59 Simca 4 Dr. Sedan $695
52 Pontiac Sta. Wagon. R&H, Hydra, sharp $295

OPEN SEVEN DAYS AND EVENINGS
● *Palm Springs Lincoln-Mercury* ●
335 Sunny Dunes Road—Phone 324-1201
Bank Financing Available. No Down Payment

Houses Unfurnished — 135

OUTPOST, partly furn. Pool priv. $115 mo. Whispering Palms Tr. Ph. Davis 9-0248, Torrance, Cal.

1 BEDRM. N. Palm Springs (Cool Breezes) Pentioners Welcome. $45 Mo. — Ph. 329-2617

Beach-Mountain Rentals — 137

BEAUT. new Alpine bungalow, 2 bdr. tub bath & shower, furnace heat, fireplace, 2 blocks to town. Avail. Sept. 1. Ph. Idyllwild 659-2383, Pine Dell Estates or after Saturday P.S. 325-2521.

Trailers for Sale — 143

NEW 1961—35x10
TRADE in your old 35x8 on this new Kit Trojan 35 ft. 10 wide. Fit your present space like a glove and give you that extra 70 ft. of floor space afforded in a 10 wide!
MURRAY'S 68-100 Hiway 111

SEPTEMBER SPECIAL
1956 MAYFLOWER 35'x8', 1 Bedroom. Perfect for couple, new carpet, new furniture. Immaculate! $2295.
MURRAY'S — 68-100 Hiway 111

1955 MAYFLOWER 40'x8'. 2 Bdrm trailer. Cooler & 10' x 34' awning, set up ready to move in. 3 blocks from down town P.S.. $2500 CASH. Private Party, Phone 328-3659

LOW SUMMER PRICES
ON complete stock of used 30 x 35 ft. Coaches. We take trades on anything at
MURRAY'S — 68-100 Hiway 111

33 FT. La Salle trailer, modern, cooler, store room, patio furniture. Ph. Rancho Park.

Trailers for Sale — 143

REPOSSESSION !
45 FT. late model 10' wide. Small down & take over payments.
MURRAY'S — 68-100 Hiway 111

59 MAYFLOWER 10x40, lifeshade awnings, many extras. Ramon Tr. Pk. No. 246 eves.

OLDER comp. remodeled 21 ft. housetrailer with cooler. $450. Sell or trade. See at lot 254 Blue Heaven Tr. Court, Cathedral City.

Trailer Rentals — 147

COMFORTABLE trailer, bath, space to garden. Close in town. $80 Mo. Ph. 328-2974.

Automobiles For Sale — 153

PLAZA MOTOR SPECIALS
Cad. - 1952, 4 dr. sedan $495
Cad.—1954 Fleetwood, air cond $995
Mercury - 1956 Convert. $795
Buick 1957 Century Stn. Wag. Air conditioned. $1395
PLAZA MOTORS
Cadillac — Oldsmobile — G.M.C.
290 N. Indian, Ph. 325-2572

Chevrolet '56 — '59 Edsel
'55 Buick — Very Reasonable
Private Party — Ph. 324-4286

RAMBLER 1960, 4 door, radio, heater, automatic new tires. 70-210 Hiway 111, CC. 328-1518.

FORD '52 DUMP TRUCK
Make Offer. Ph. 325-5639 eves

JEEPSTER '50 CONV.
Good Condition — $350
Phone 329-2793 After 6 P.M.

Automobiles for Sale — 153

EVERYTHING
GOES
BUT THE
"OK" SIGN
WE'RE MOVING
USED CARS
OFF OUR LOT
LIKE NEVER BEFORE
Get the Buy
You Want Today

●

61 CORVAIR MONZA
A real beauty, fully equipped.
$2495

60 CHEVROLET
STATION WAGON
Brookwood 4-door — Looks and runs like new.
$2295

60 FORD FALCON
2 DOOR
Deluxe model—All white. Drive it, you'll buy it.
$1495

59 OLDSMOBILE FIESTA
STATION WAGON
Fully equipped, including factory air conditioning.
$2595

60 FORD
STATION WAGON
V-8, Cruisomatic Drive, R & H, Corinthiam White.
$2095

59 FORD
STATION WAGON
Clean as a pin inside and out.
$895

58 CHEVROLET PICKUP
Better hurry for this one.
$695

58 MERCURY 2 DOOR
Original thru-out. Only 17,000 miles, R & H, Automatic.
$1095

55 FORD PICKUP
V-8, Automatic Drive.
$595

55 BUICK HARDTOP
Radio, Heater, Automatic.
$595

STACK
CHEVROLET
682 South
Palm Canyon Dr.
Phone 324-9166
Your Dealer for
Over 10 Years

Mantle Hits 49, 50

SPORTS in the Sun

Weekend Sports Summary

Saturday

MILWAUKEE — Warren Spahn scored the 305th victory of his major league career — equalling the record for a left-hander in one league — when he pitched the Milwaukee Braves to a 4-0 win over the Los Angeles Dodgers.

CHICAGO — Ridan scored a one-length victory in the $213,750 Washington Park Futurity at Arlington Park.

NEW YORK — Carry Back won the $57,700 Jerome Handicap at Belmont Park in a race that ended with six horses crossing the finish line within the span of a length.

SEATTLE — The United States defeated Great Britain, 11 matches to one, to win the Walker Cup for the 17th time in 18 attempts.

MILWAUKEE — Charlie Dressen was released as manager of the Milwaukee Braves and succeeded by Birdie Tebbetts.

Sunday

DALLAS, Tex. — Earl Stewart Jr. gained a one-stroke lead over Arnold Palmer in the third round of the Dallas Open golf gournament.

FOREST HILLS, N.Y. — Rod Laver of Australia launched his bid for the national singles tennis championship with a straight set victory over Chauncey Stele III of Cambridge, Mass.

TEL AVIV — Steve Damashek of New York University finished first in the 400-meter hurdles to win his second Gold Medal in the Maccabiah games.

Antlerless Deer Hunt Application Due by Sept. 12

LOS ANGELES — California hunters have less than two weeks remaining in which to apply for permits to participate in special antlerless deer hunts authorized for 1961 by California's Fish and Game Commission.

Applications for 19 hunts for which permits are available must be received at the Department of Fish and Game's headquarters office not later than 5 p.m. September 12. Hunters must apply on application blanks attached to their 1961 deer tags. The statewide drawing for permits will be held September 15 in Sacramento and all successful applicants will be notified immediately.

Maps showing the area covered by each of the hunts and giving regulations for each of the hunts are available from any hunting license agent in California.

Hunters are reminded they must use the correct name of the hunt for which they are applying and that applications must bear the hunting license number of the applicant — not the deer tag number.

As of Aug. 28, a total of 15,933 applications had been received for the 19 hunts, for which a total of 9,090 permits will be drawn.

Northern Los Angeles and San Diego counties are the only hunt areas listed for southern California. For the Adelaida area, San Luis Obispo, only 87 applications had been received for 200 permits, on Aug. 28.

Dick Lots Leads Brother in State Fair Golf Tourney

SACRAMENTO (UPI) — Dick Lots, San Lorenzo, headed into the final 18 holes of the 37th annual State Fair Golf Tournament today three strokes ahead of his nearest competitor, his brother John.

Dick was the first-day leader with a two under par 70 shot during high winds which hampered other players. But he went to par at Haggin Oaks golf course while John shot a 70. Dick's 36-hole total was 142 while John had a 145.

Long hitting George Archer, San Francisco, was third with 147 after Sunday's 73. In fourth spot was local favorite Frank Toronto with a 149, while Morgan Barofski, San Francisco, and Dave Bohannon were tied for fifth at 151.

Baseball

AMERICAN LEAGUE

	W.	L.	Pct.	GB
New York	90	45	.667	
Detroit	86	50	.632	4½
Baltimore	80	59	.576	12
Chicago	74	64	.536	17½
Cleveland	69	68	.504	22
Boston	66	73	.475	26
Los Angeles	60	76	.441	30½
Minnesota	58	76	.433	31½
Washington	51	84	.378	39
Kansas City	48	87	.356	42

Sunday's Results

Boston 8 Minnesota 6
Chicago 5 Washington 4, 1st
Chicago 4 Washington 1, 2nd
New York 8 Detroit 5
Baltimore 1 Cleveland 0, 11 inns.
Los Angeles at Kansas City, ppd., wet grounds.

Monday's Games

Washington at New York 2 games
Detroit at Baltimore 2, twi-night
Los Angeles at Kansas City 2 games
Chicago at Minnesota 2 day-night
Cleveland at Boston

NATIONAL LEAGUE

	W.	L.	Pct.	GB
Cincinnati	80	54	.597	
Los Angeles	75	54	.581	2½
Milesukee	72	59	.550	6½
San Francisco	70	59	.543	7½
St. Louis	68	63	.519	10½
Pittsburgh	63	65	.492	14
Chicago	56	75	.427	22½
Philadelphia	38	93	.290	40½

Sunday's Results

Philadelphia 3 Cincinnati 2
Chicago 6 Milwaukee 5, 1st
Milwaukee 4 Chicago 2, 2nd, called after 6 innings, darkness.
Pittsburgh 8 St. Louis 1
Los Angeles 5 San Francisco 4

Monday's Games

Cincinnati at Philadelphia 2games
Milwaukee at Chicago
San Francisco at Los Angeles night
Pittsburgh at St. Louis

No Plate Slugger

NEW YORK (UPI) — Babe Ruth and Lou Gehrig provided the New York Yankees of 1927 with the greatest one-two punch in baseball history when they connected for a total of 107 home runs.

Yanks Topple Tigers 8-5 In Series Capper

United Press International

Nice race—wasn't it?

For eight teams, the American League race has been over for some time.

And the New York Yankees took care of the ninth team Sunday by polishing off the disillusioned Detroit Tigers, 8-5, for a crushing three-game sweep that left Ralph Houk's crew 4½ games in front and little question as to which city the World Series will start in next month.

The only remaining question in the A.L. centers around Babe Ruth's home run record and whether Roger Maris or Mickey Mantle will break it.

Maris, with 53 homers already, failed to hit any Sunday, but still is eight games ahead of the Babe's record pace. Mantle, however, belted his 49th and 50th homers of the season to move three games ahead of tee pace.

Never before in major league history have two players on the same team hit 50 or more homers in one season. And the total of 103 homers by Maris and Mantle are only four shy of the record 107 hit by Ruth and Gehrig in 1927.

Mantle, playing with an ailing left arm that required ice applications between innings, hit his second homer of the game off loser Gerry Staley to lead off the ninth. The blow tied the score at 5-all.

Yogi Berra, who had homered in the first inning, followed Mantle's ninth inning blast with a single that finished Staley and brought Ronnie Kline on the scene. A sacrifice and an intentional walk to Bill Skowron followed. Elston Howard then ended the game with a three-run homer into the left field seats.

Southpaw Luis Arroyo, making his third appearance in as many days, was credited with his 13th victory. Arroyo won two of the three games with the Tigers and saved the other one for Ralph Terry.

Baltimore beat Cleveland, 1-0, in 11 innings, Boston downed Minnesota, 8-6, and Chicago swept a pair from Washington, 5-4 and 4-1. The Kansas City-Los Angeles game was postponed because of rain.

In the National League, the Los Angeles Dodgers climbed to within 2½ games of first place with a 5-4 decision over the San Francisco Giants. The last-place Philadelphia Phillies, beaten 17 straight times by the Cincinnati Reds, finally defeated the league leaders, 3-2.

Birdie Tebbets made his debut as manager of the Milwaukee Braves and led his team to a split against the Chicago Cubs. The Cubs won the opener, 6-5, and the Braves scored a 4-2 victory in the nightcap, called at the end of six innings because of darkness. The Pittsburgh Pirates defeated the St. Louis Cardinals.

$175,491 to Writers

Your unpubished manuscript may be valuable! Our famous subsidy plan has returned $175,491 to writers (mostly beginners) in the past five years. We will publish, advertise, distribute your book and pay you 40% of the retail price. Send for FREE BROCHURE, 10F, Pageant Press, 101 Fifth Avenue, New York 3.

Dodgers Upset Giants 5-4 in NL Surge Race

LOS ANGELES (UPI) — The San Francisco Giants, who almost caught the Los Angeles Dodgers in Sunday's hair-raising matinee, get another chance tonight when the two rivals battle in the second chapter of their week of decision.

Things were looking up for the Dodgers on the basis of Sunday's 5-4 win before 30,108 in the sun-roasted Coliseum. They now trail the Cincinnati Reds by 2½ games and Los Angeles pilot Walt Alston is hoping "we can do it the hard way" as they did in capturing 1956 and 1959 pennants.

"We have a way of doing it the hard way," said Alston, pointing out the Dodgers were further behind two years ago at this time and still won.

But the Giants have everything to say about Dodger chances, with six successive games in as many days. Alvin Dark's slugging crew, battling a slump right now, are in a win-or-else situation at the present, trailing Cincinnati by 7½ games.

Don vs. Juan

In their bid to break out of fourth place, the Giants tonight send Juan Marichal, 13-9 and a Dodger nemesis, to the mound against Don Drysdale, 10-9.

A ninth-inning rally failed the Giants Sunday.

In that contest, the Dodgers scored four runs in the first inning with two men out to take an apparently safe lead. Tommy Davis' bloop single which plopped between Willie Mays and Jose Pagan and beyond the reach of Harvey Kuenn opened the door for the four tallies off Mike McCormick.

Johnny Podres, given this cushion plus a line drive homer into the stands by Gil Hodges (no. 360 of his career) in the third, seemed to be coasting. But then Orlando Cepeda blooped a two-run homer over the left field screen in the sixth.

Big 5 Growth Predicted From Coast Meeting

LOS ANGELES (UPI) — It appeared only a matter of time today before the Athletic Association of Western Universities (AAWU) expands beyond its present five members.

But, in view of statements Saturday by Big Five President Dr. Arthur R. Kooker, the intention to expand doesn't involve any immediate steps — such as taking Oregon, Oregon State and Washington State into the fold.

All three schools were aligned with the AAWU schools — Stanford, Southern California, UCLA, Washington and California — the old Pacific Coast Conference, and there had been rumors their admission would come up at Saturday's meeting o fschool presidents and faculty advisors.

But Kooker, of USC, told reporters after the meeting there were no schools represented, nor any action on expansion. he did say the matter of expansion had been a subject of continuous discussion since the loop was formed three years ago.

The league now includes five teams, one less than the minimum normally recognized by the National Collegiate Athletic Association (NCAA).

The AAWU, he indicated, therefore is looking for favorable conditions under which to expand.

Other developments at Saturday's meeting included:

—A firm decision that the AAWU champion always will represent the league in the Rose Bowl. This would eliminate the no-repeat clause of the past.

—Announcement that the Big Five basketbail winner would automatically qualify for the NCAA regional playoffs, instead of having to play an at-large team.

Stockers Rev for Darlington '500'

DARLINGTON, S.C. (UPI) — Forty-one of the nation's top stock car drivers compete today for $96,775 in the 12th Southern 500 mile classic at Darlington International Raceway.

Starting time for the nation's oldest bigtime stock car race was 11 a.m. (EST) before a sellout crowd of 80,000.

The weather for the Labor Day holiday race was expected to be warm and humid. Track temperatures may reach 100 degrees or higher, providing an acid test for tires, cars and drivers.

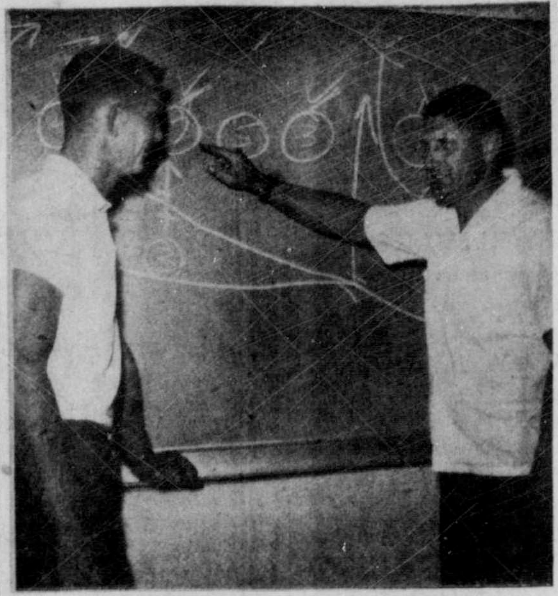

FOOTBALL COACHES confer on strategy as line coach George Hertzke, left, reviews play diagrams with chief varsity coach Dick Bunting in a preliminary session for the Tuesday grid play opener. Bunting, with seven returning players, sees a challenging season. (Desert Sun Photo)

Bunting Calls Tuesday Plays

Palm Springs Indians scrimmage will get underway at the High School football field at 7 a.m. Tuesday, coach Dick Bunting announced.

"We want to get our training in before the temperature gets up too high," said the Coach.

The boys will muster in at 7 a.m. sharp, for the issuance of some football gear (helmets, and shoes) and will practice in shorts and T-shirts.

Coach Bunting asks that all boys wanting to play football or already playing will turn out for the first practice. Some have already gotten their medical permits cards completed, but for those who haven't directions will be given the first day.

The boys will be put through an hour and a half of conditioning exercises and review plays. Bunting wants the boys out so that the coaches can get a look at potential players. He needs between 35-40 players on the varsity teams and another two score for the Jay-Vee's.

Whittier Gals Cop Softball Tourney

PORTLAND, Ore. (UPI) — Scrappy Whittier, Calif., is the new Women's World Softball Tournament champion but it's still pretty hard to believe.

Whittier, a team that didn't figure to stay around long in the double - elimination affair, captured the title by beating defending champion Stratford, Conn. 2-1, in 19 innings here Saturday night.

The Californians won it with a storybook finish to halt Stratford's bid for a fourth straight championship.

They were just about written off for second place when Stratford scored in the top of the 15th inning. But they came back to tie the game up in the bottom of the inning.

Seniors Set Play Nov. 6

The Seventh Annual Championship tourney of the Palm Springs Desert Senior Golf Association has moved up a week, beginning play on O'Donnell Golf Course Nov. 6.

Formal annuncement of the move, and the entry forms, will be mailed in the first week of October, president Ben F. Shearer reported.

Players will have an option of beginning either Monday or Tuesday, Nov. 6-7, at O'Donnell. Play moves to Tamarisk Country Club Nov. 8, Thunderbird on Nov. 9.

Seniors and their ladies will be honored at a cocktail party in the Committee of Twenty-Five Club at 6:45 p.m. Nov. 7.

Roving bar, lunch and cocktails will be a feature at the clubs each day. The Senior cocktail party and stag dinner will be held Nov. 9.

Guest cards for the Seniors and their wives will be available from all the lised clubs, plus the Racquet Club, Tennis Club, and Shadow Mountain Club.

Moyer Favored For Saturday Go

NEW YORK (UPI) — Middleweight Denny Moyer is a slight favorite at 6-5 to turn the tables on Obdulio Nunez in their nationally televised return 10-round bout at Portland, Ore., Saturday night.

In their previous TV fight at Madison Square Garden, June 17, Nunez of Puerto Rico won a majority decision over Moyer of Portland. The rounds voting favored Obdulio: 5-4-1, 5-4-1, with one score sheet even—5-5 on rounds and 5-5 on points.

DAVIS INSURANCE AGENCY
R. W. "Bob" Davis
296 South Palm Canyon Drive — FA 4-2148

desert hand laundry
AND DRY CLEANERS
Indian and Alejo — 4775 East Ramon Road
SELF-SERVICE LAUNDRY
OPEN 24 HOURS A DAY
at 4775 East Ramon Road
Next to New Market Basket
Rancho Mirage
Dry Cleaning
Coming Soon
Coin Operated
SELF-SERVICE
8 lbs. for $2
ASK ABOUT IT

FOR MORE PLEASURE IN EATING OUT, CHECK
Where to Dine

COTTAGE CAFE
820 Grove Street
Cathedral City
Complete Dinners
$1.75 to $2.50
• OVEN FRIED CHICKEN
• HUSH PUPPIES
• STEAKS—FISH—ROASTS

"SOMETHING WONDERFUL HAPPENS"
to CORNED BEEF at
Nates DELICATESSEN
283 N. Palm Canyon Dr. FA 5-7506

彩虹酒家
RAINBOW ROOM
"Cooled by Refrigeration"
Chinese Dinners
OPEN 4:30 P.M.
Family Style . . . or a la Carte
Recommended by Duncan Hines
Also Food to Go COCKTAILS
Highway 111 — Cathedral City — Phone FA 8-2615
Dining Room Closed Tuesday — OPEN ALL YEAR

PALM SPRINGS Biltmore
GARDEN ROOM
"Cooliest Spot in Town"
• PRIME RIB
• STEAKS
• SHISH KABOB
• LOBSTER
Featuring . . .

Keyboard Artistry of
LARRY FOY
at the Piano Bar
FROM 8:30 P.M.
COME IN, ENJOY OUR COCKTAIL HOUR
TELEPHONE 324-1221

PALM SPRINGS Riviera HOTEL
PRESENTS
The Exciting
Guadalajara Boys
AND
The Danceable
Bob Correll Orchestra
Complete Epicurean
DELUXE DINNERS from
$2.95
DINING — DANCING — ENTERTAINMENT
FOR RESERVATIONS FA 4-3141
NO COVER — NO MINIMUM

Laurye's
STEAK RANCH
OPEN 7 DAYS A WEEK FROM 11 A.M.
PALM SPRINGS 328-1101 & LAURYE'S HOTEL
BURBANK (Formerly Carriage House) 3000 West Olive Dr. TH 8-6661
Prime Ground Sirloin Steak Dinner $1.65
Top Sirloin Steak Plate Dinner $1.95
Crisp Fried Jumbo Shrimp ... $2.25
Prime Rib $3.75
½ Fried Chicken (Pan Fried) Dinner $2.50
Prime Ground Sirloin Steak Plate Dinner $1.35
Reward for Early Diners
WEEKDAYS 5:00 to 6:30
SATURDAYS 4:30 to 6:00
SUNDAYS 3:00 to 6:30
N.Y. Cut or Top Sirloin Steak Dinner Prime Rib
Regular $3.75
Early Diners ONLY $2.85
Early Diners Special
Weekdays 11 to 6:30 - Saturdays 11 to 6
ALL REGULAR BAR DRINKS .. 50c
COOLED BY REFRIGERATION
Banquet Room for Private Parties

HIGHLANDER RESTAURANT
AND COCKTAIL LOUNGE
68-250 HACIENDA, DESERT HOT SPRINGS
DINING ROOM OPEN 5 p.m. to 10 p.m.
COFFEE SHOP 8 a.m. to 9 p.m. Daily
COCKTAIL LOUNGE 11 a.m. to 2 a.m.
Cocktail Hour: 4 to 6 p.m. — Hot-Cold Hors d' oeuvres
NEW MANAGEMENT
MR. AND MRS. LOU LEWIS
PHONE 329-5661

MEXICAN foods
Prepared by Chef Vargas
EL JACAL RESTAURANT
Cozy, Friendly South of the Border Atmosphere With Food
To Take Out — Mexican and American Beer
HOURS: 11 A.M. TO 12 P.M.—WEDNESDAYS 4 TO 12
½ Mile W. of Sunair, Hwy 111 — FA 8-2829

MAKE IT A HABIT . . . EAT OUT AT LEAST ONCE A WEEK

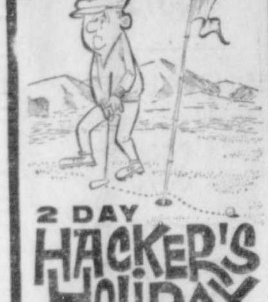

2 DAY HACKER'S HOLIDAY
36 HOLES of FREE GOLF
On HESPERIA'S 7,173 yd. Championship Course
PLUS . . .
✓ Deluxe Room with T.V.
✓ Deluxe New York Steak Dinner
✓ Continental Breakfast
✓ Country Club Luncheon
✓ Swimming • Dancing Nightly
All for $13.00 SINGLE • $24.50 DOUBLE
SUNDAY THROUGH FRIDAY
HESPERIA INN
AND COUNTRY CLUB
HESPERIA, CALIFORNIA
FOR RESERVATIONS CALL
Victorville 5-9301